

**Horizontal hatched lines indicate location of timber shiplap panels.**

**Proposed Works**

Existing combustible timber shiplap panel cladding to be replaced with “Supertech Weatherboard”, colour to match existing.

Fire barriers to be installed beneath new cladding as per Building regulations.

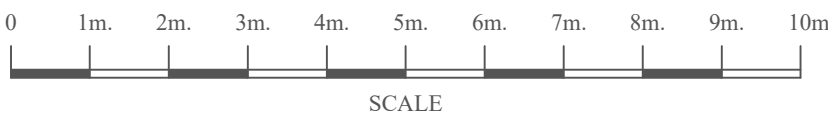
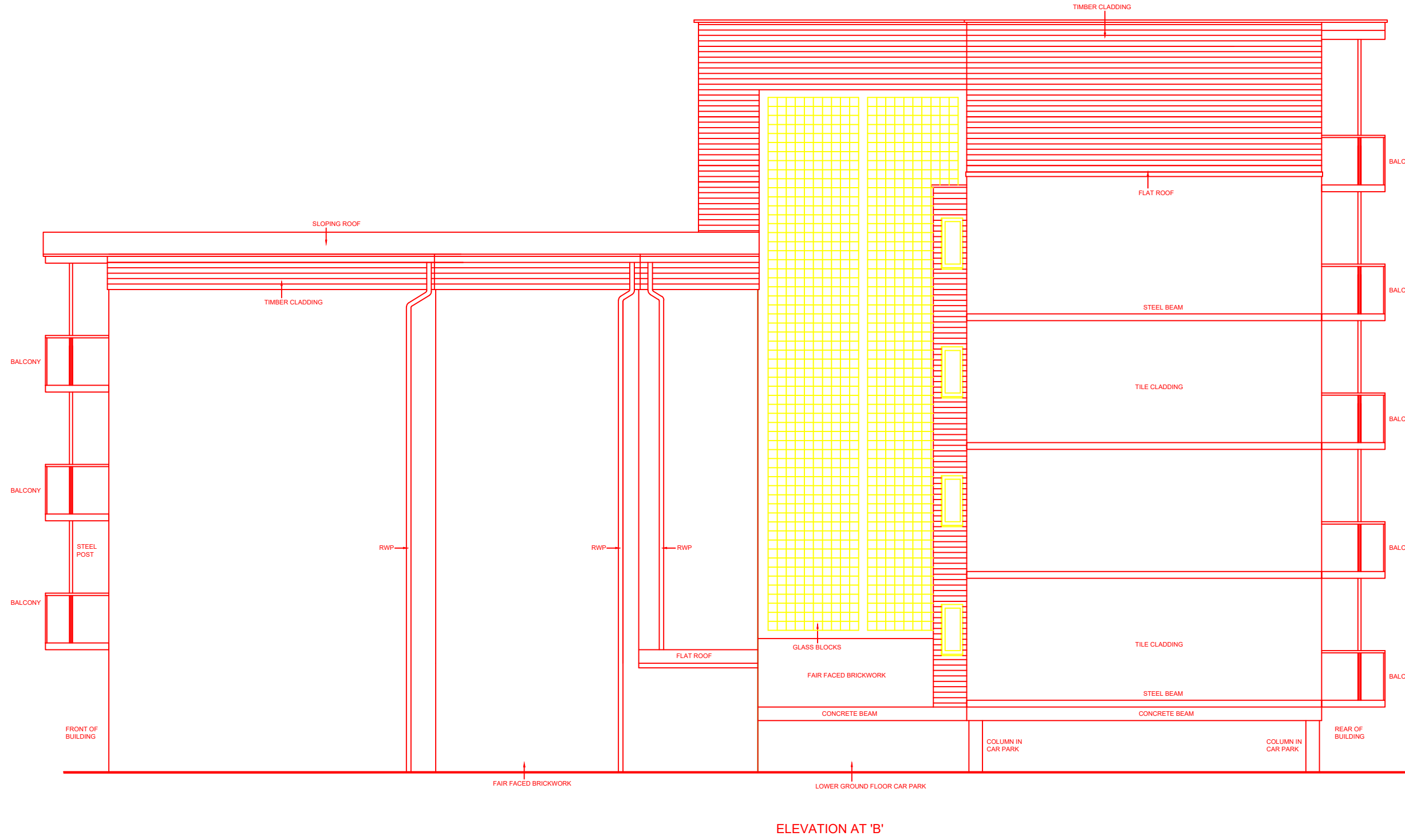
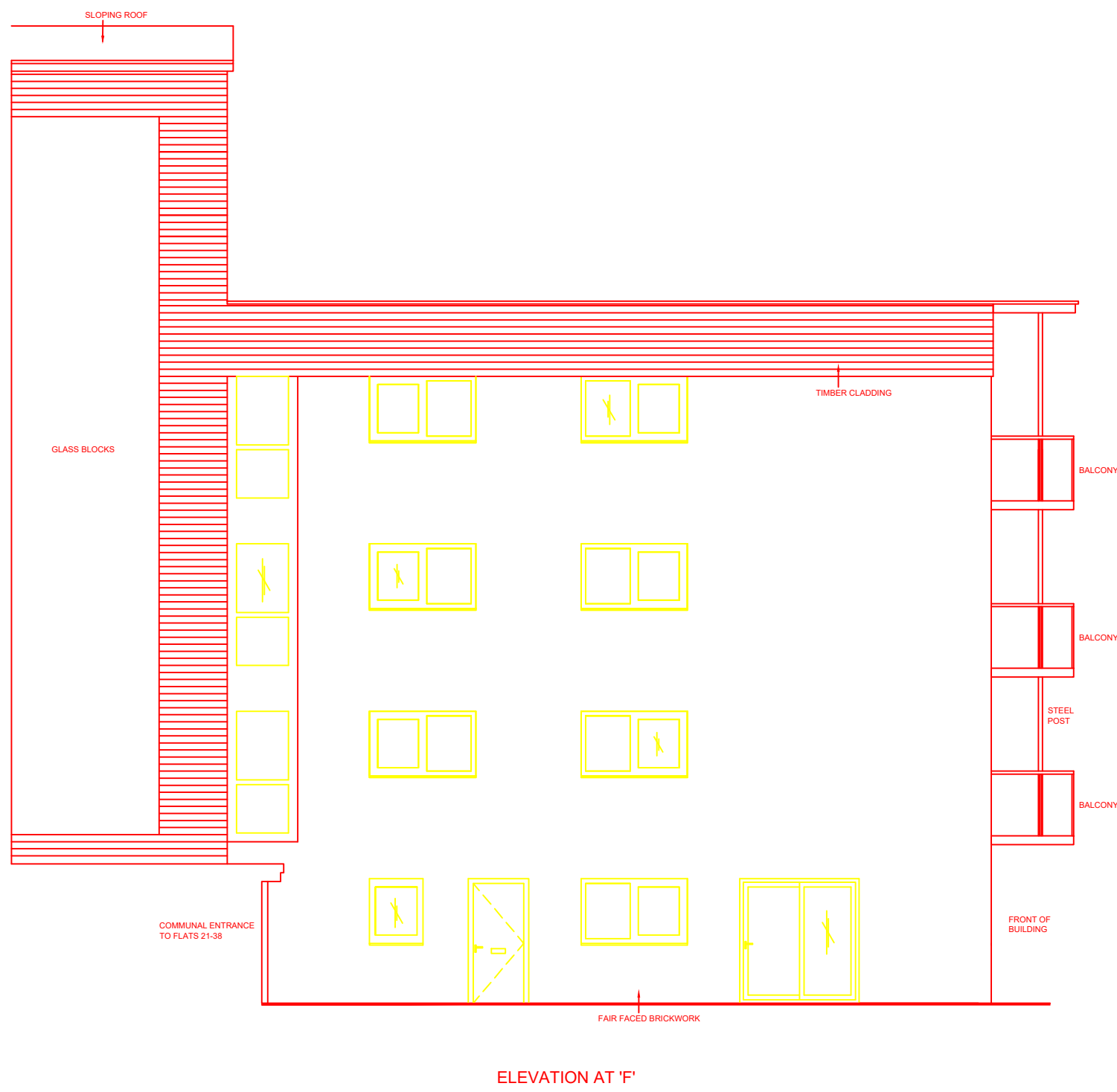

- 1: All errors and omissions should be reported to the Surveyor.
- 2: This Drawing is the Copyright of John Rowan & Partners.
- 3: Do not scale from drawing.

| REV | INITIAL | DATE     | DESCRIPTION   |
|-----|---------|----------|---|
| C   | -       | 18/01/21 | Proposed Works - Existing combustible timber shiplap panel cladding to be replaced with “Supertech Weatherboard”, colour to match existing. |

NOTE : DUE TO THE NATURE OF WORKS, BOTH EXISTING/PROPOSED PLANS ARE SIMILAR AS NO ALTERATIONS TO SHAPE OF BUILDING IS TAKING PLACE AND REPLACEMENT MATERIALS ARE ALL LIKE FOR LIKE BUT A1 FIRE RATED IN LINE WITH CURRENT REGULATIONS

ALL ELEVATIONS HAVE BEEN LABELED A - F ON 'Ground Floor Footprint Plan'



Craven House, 40 Uxbridge Road, Ealing, London, W5 2BS  
Tel: 0208 567 6995 Email: jrp@jrp.co.uk Website: www.jrp.co.uk

CLIENT

A2dominion

PROJECT  
1-39 UNION WHARF  
BENTINCK ROAD  
WEST DRAYTON UB7 7RP

TITLE  
PROPOSED ELEVATIONS

|                        |               |
|------------------------|---------------|
| DATE<br>JANUARY 2021   | DRAWN<br>NC   |
| SCALE<br>1-100 @ A1    | CHECKED<br>-  |
| DRAWING No.<br>5929-04 | REVISION<br>- |