

01. Proposed front elevation

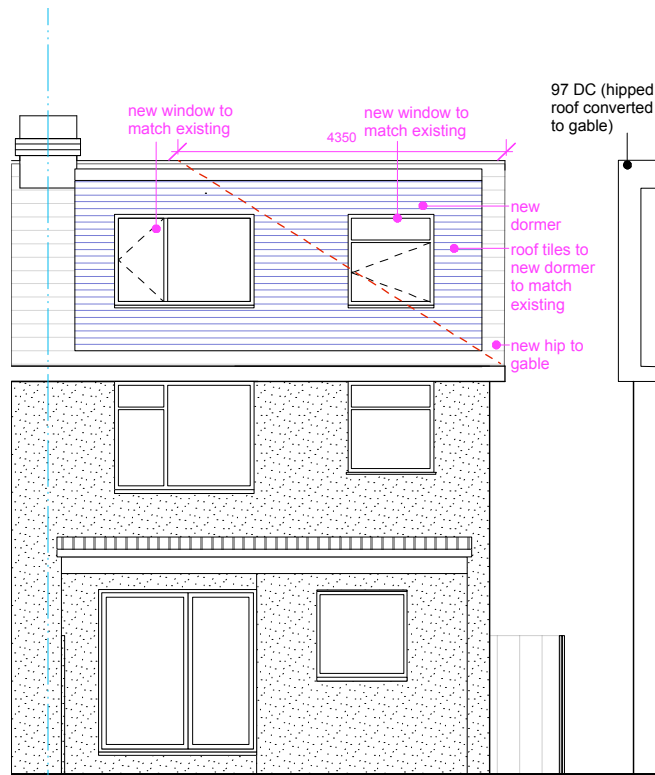

02. Proposed rear elevation

Note:
- all new materials to match existing
- all rooflights not to project by more than 150mm above the roofslope

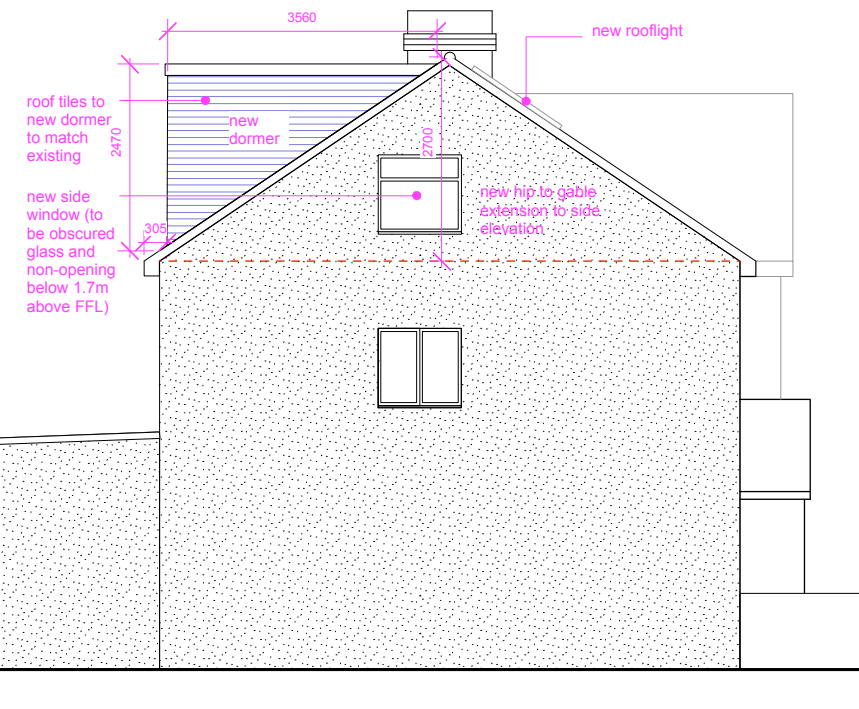

03. Proposed side elevation

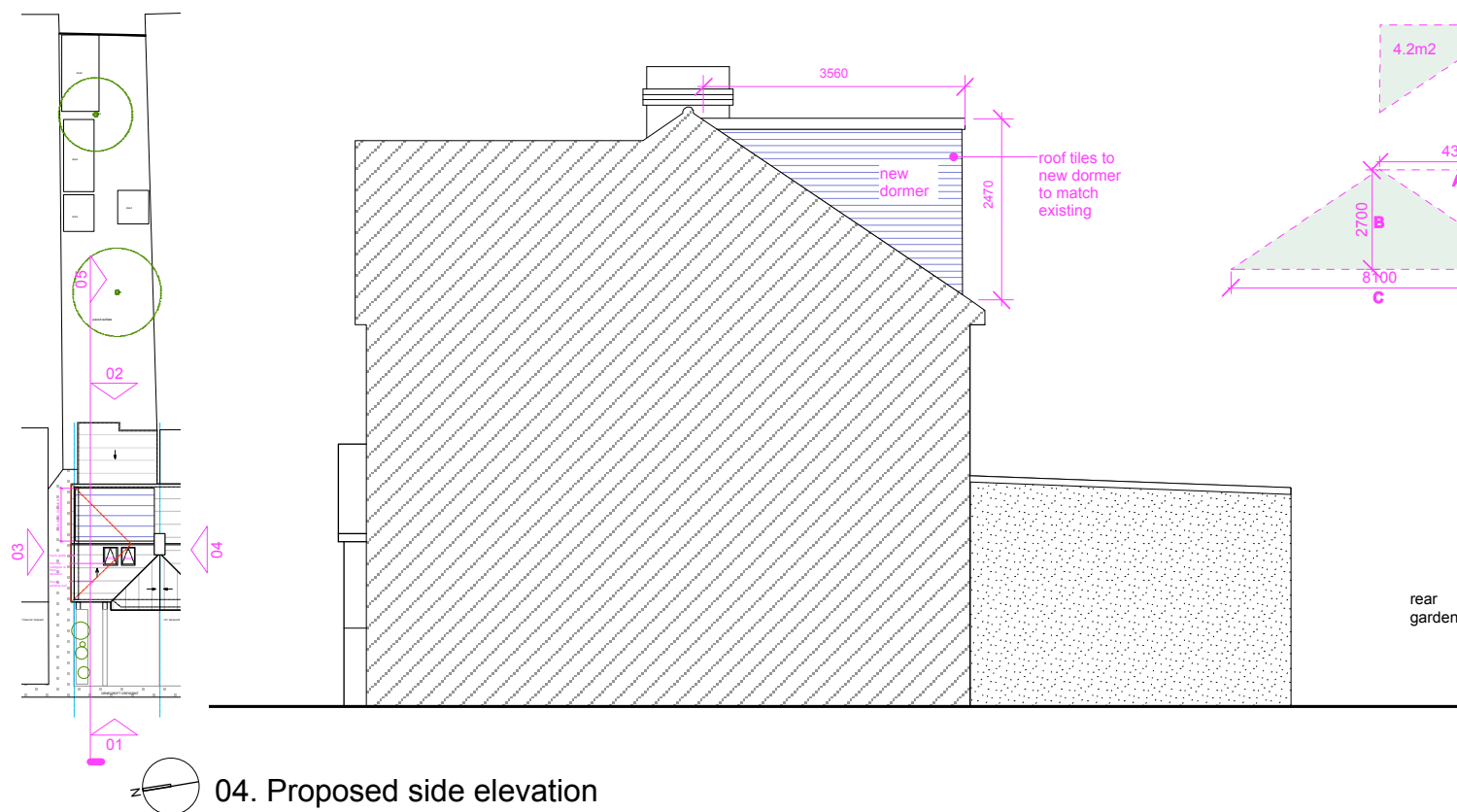

04. Proposed side elevation

V1 - Rear dormer:
V1= Area of side triangle x length
V1= 4.2m2 x 5.4m
V1= 22.68m3

V2 - Hip to gable:
V2= (A x B x C)/6
V2= (4.35m x 2.7m x 8.1m)/6
V2= 15.85m3

TOTAL= V1+ V2
TOTAL= 22.68m3 + 15.85m3
TOTAL= 38.5m3

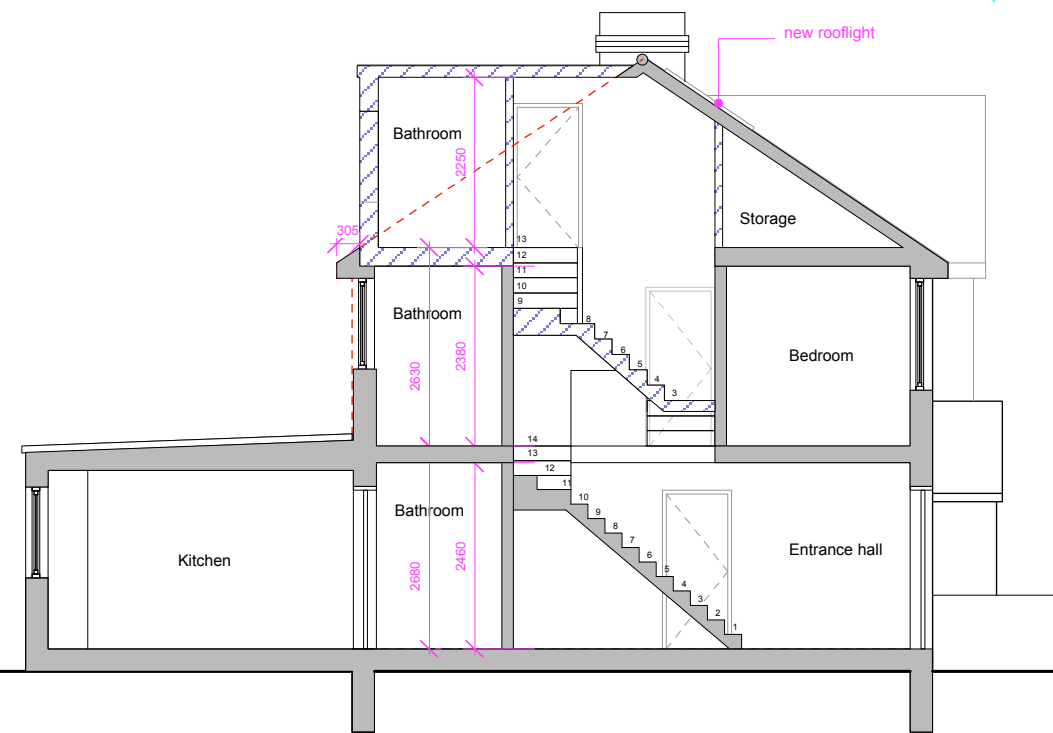

05. Proposed section

proposed building fabric

existing building fabric

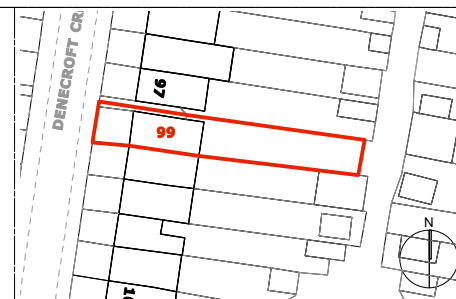

© This drawing remains the property of Golzari - NG Architects. It should not be reproduced in hand or electronic copies without a prior permission from Golzari - NG Architects
Drawings are for planning purpose only.
These are not construction drawings

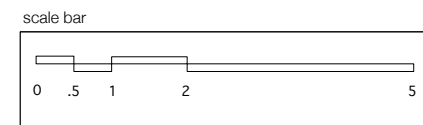

GOLZARI (NG) ARCHITECTS
United House
39-41 North Road
London N7 9DP
+44 (0)2036748462
Email: info@ngarchitects.co.uk

Project No. 2305

Project:
99 Denecroft Crescent

Drawing No. NG-P-1015	Date	Rev	Notes
Drawing Title: proposed elevations & section			
Scale: 1:100@A3			