

Velux Window to be installed as per manufacturer specification, not projected more than 150mm from the plane of roof slope



| | | | |
|---|---------------------|-----------------------------------|------------------|
|  | Project: | Title: | Scale: 1:50 @ A3 |
| | 123a Central Avenue | Proposed First Floor & Loft plans | Date: 06-02-2023 |
| | Hayes | | Drawing No.: |
| | UB3 2BS | | 3464/LFT-04/SP |
| | | | Revision |
| | | | A |
| | | | 01-03-2023 |

239 Western Road, Southall, Middx, UB2 5HS Tel: 020 8571 1369 info@multicreation.co.uk



PROPOSED
FRONT ELEVATION 1:100

Velux Window to be installed
as per manufacturer
specification, not projected
more than 150mm from the
plane of roof slope

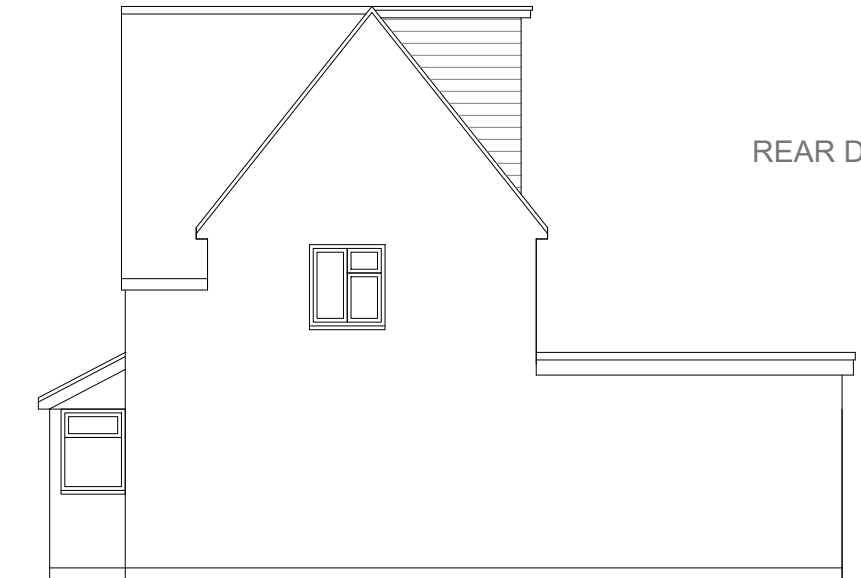

PROPOSED
SIDE ELEVATION 1:100

REAR DORMER VOLUME =

V1 =

$$\begin{aligned} &W \times H \times L / 2 \\ &6.748 \times 2.485 \times 1.974 / 2 \\ &33.10 / 2 \\ &16.55 \text{ CU.MT.} < 40.00 \text{ CU.MT} \end{aligned}$$

Proposed External Finish
Materials to Match Existing
External Finish Materials

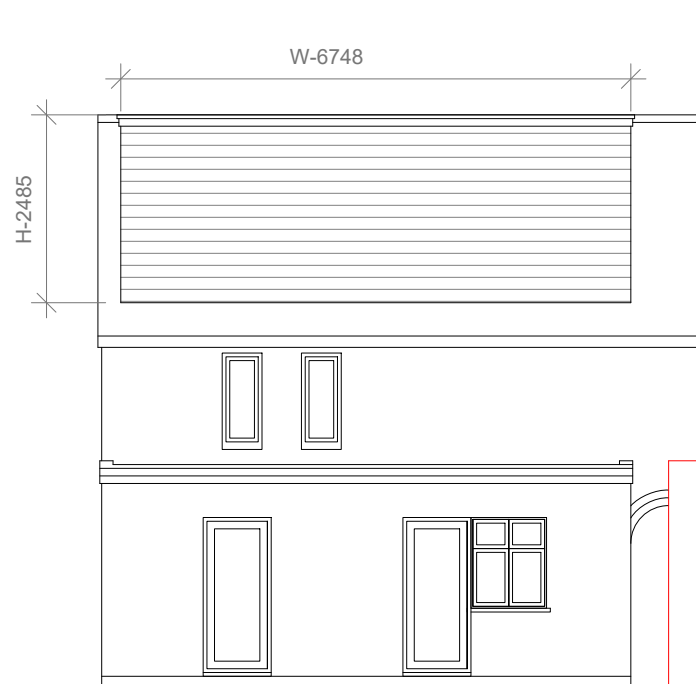

PROPOSED
REAR ELEVATION 1:100

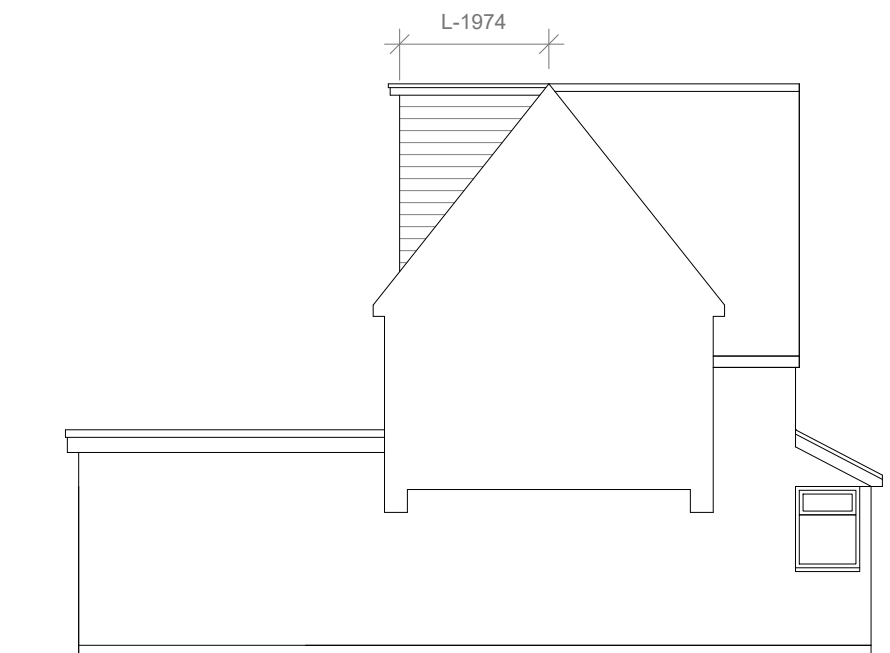

PROPOSED
SIDE ELEVATION 1:100



| | | | | | |
|--|---------------------|--------|---------------------|-------------------|------------------|
| | Project: | Title: | | Scale: 1:100 @ A3 | |
| | 123a Central Avenue | | Proposed Elevations | | Date: 06-02-2023 |
| | Hayes | | | | Drawing No.: |
| | UB3 2BS | | | | 3464/LFT-06/SP |
| | | | | | Revision |
| | | | | A | |
| | | | | 01-03-2023 | |
| 239 Western Road, Southall, Middx, UB2 5HS Tel: 020 8571 1369 info@multicreation.co.uk | | | | | |