

NOTES
CONTRACTORS MUST VERIFY ALL DIMENSIONS ON SITE BEFORE
COMMENCING ANY WORK ON SHOP DRAWINGS
DO NOT SCALE FROM THIS DRAWING
RS ATPA COPYRIGHT

- Notes:
1. All dimensions to be verified on site and any discrepancy reported to the client
 2. This drawing to be read in conjunction with all relevant drawings

owners to serve party wall act notice on owners of adjacent property and obtain written agreement, prior to commencement of any works

client/builder to obtain all planning permission approvals from the relevant authority, prior to the planning & building control approvals is to client/builders own risk

roof lights:
final size and position of roof lights to clients requirements

all rainwater gutters, down pipes locations to be confirmed by architect & not to encroach neighbors property

client/builder to liaise with local water board for any new works on or within the public sewer or drain runs and obtain approval from the local authority prior to commencement of any works

REV	AMENDMENT	DATE
A	Planning Issue	20.05.23
CHD	RS	

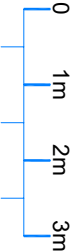

Proposed Part Double Storey Side Extension
Side Extension

CLIENT
Jameal Singh

PROJECT
123A Central Avenue
Hayes - Middlesex
UB3 2BS

DRAWING TITLE
Proposed Part Double Storey Side Extension
Existing Floor Layouts
Sheet 1

SCALE	DRAWN BY	CHECKED	DATE
1:50 @ A1	RS	RS	20.05.23
1:100 @ A3			

DRAWING NUMBER	REVISION
2023 - 61 - 01	A

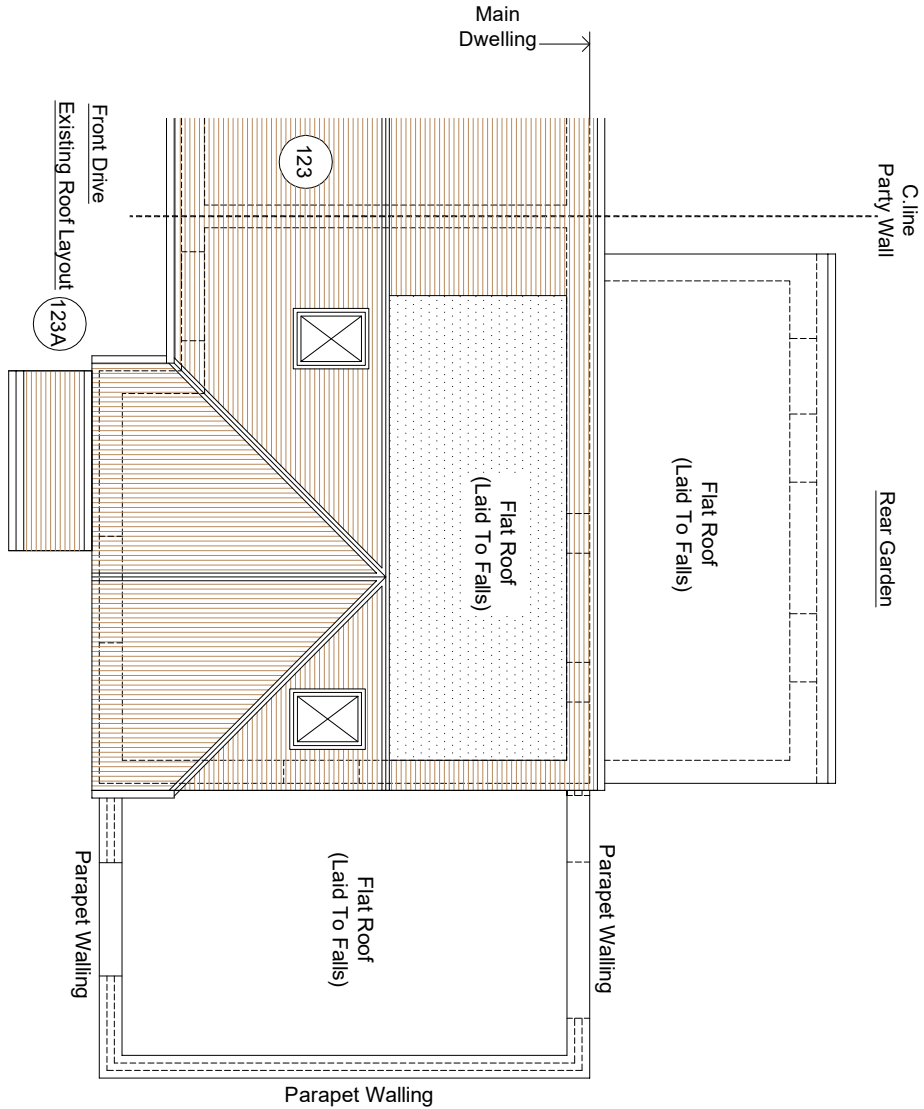
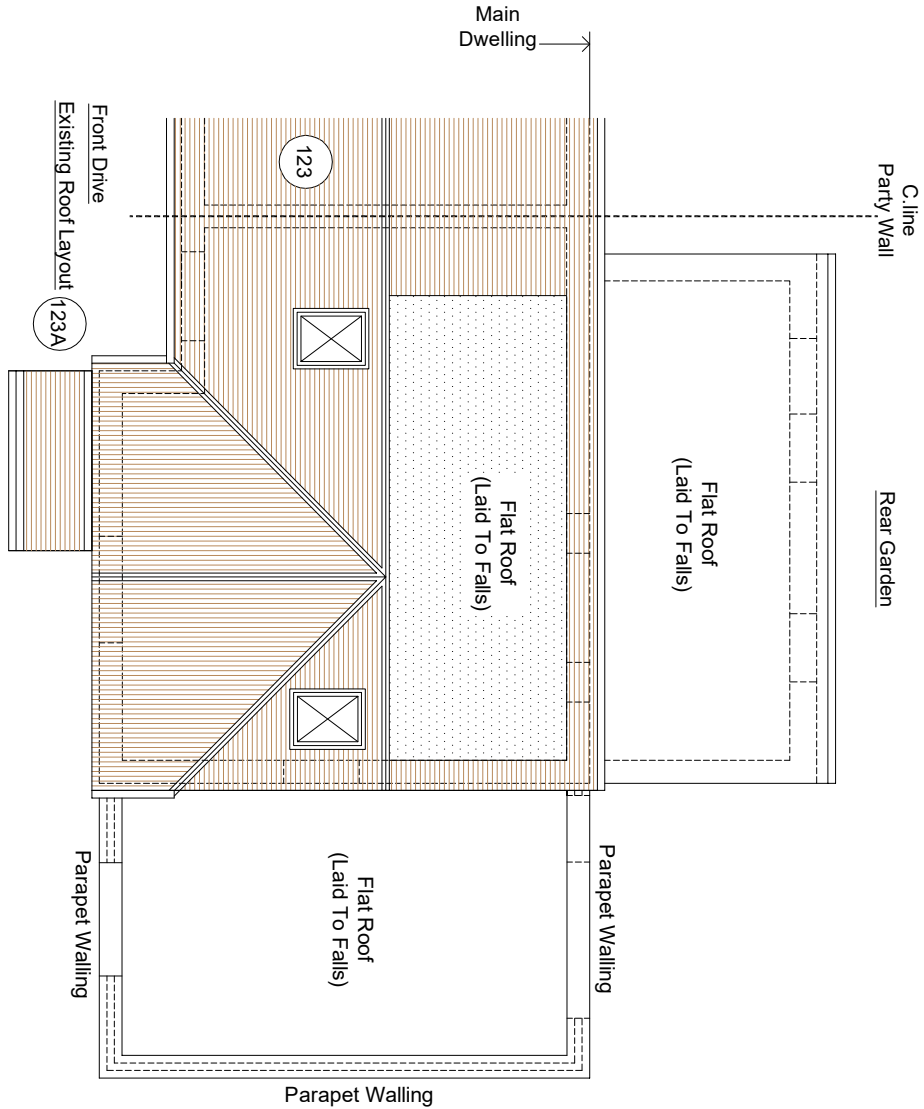
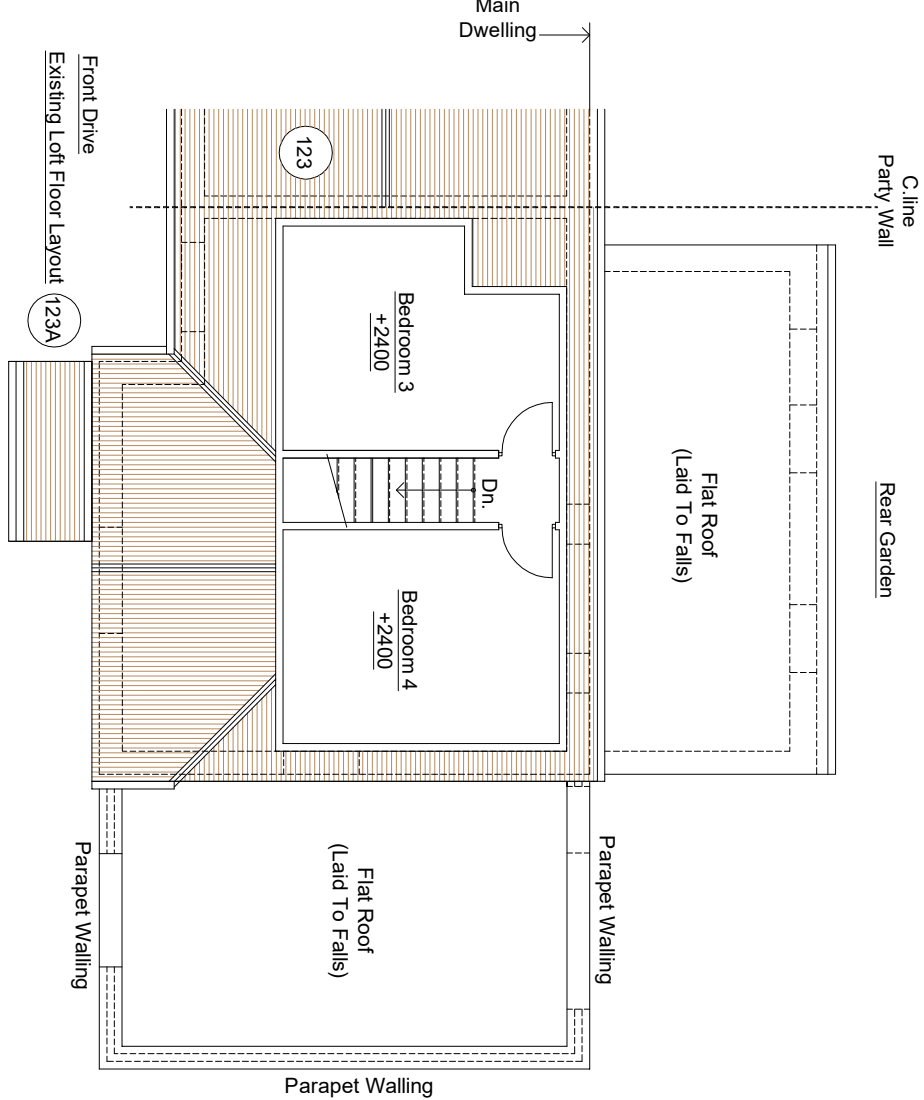
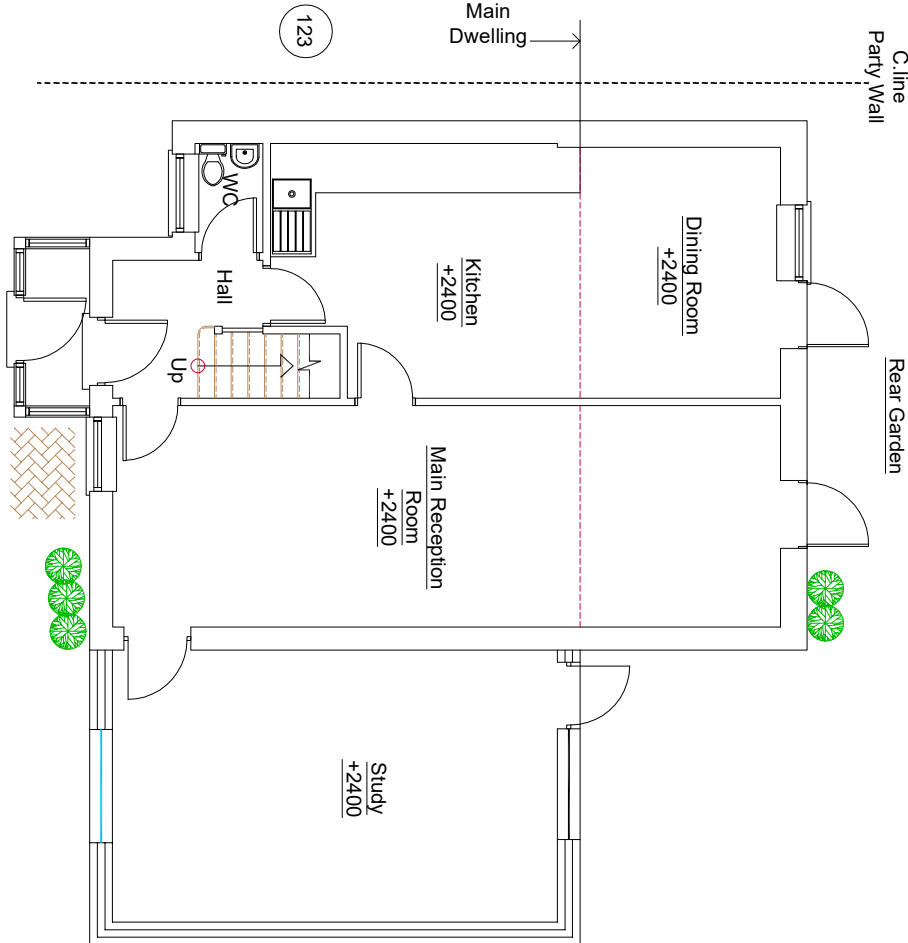
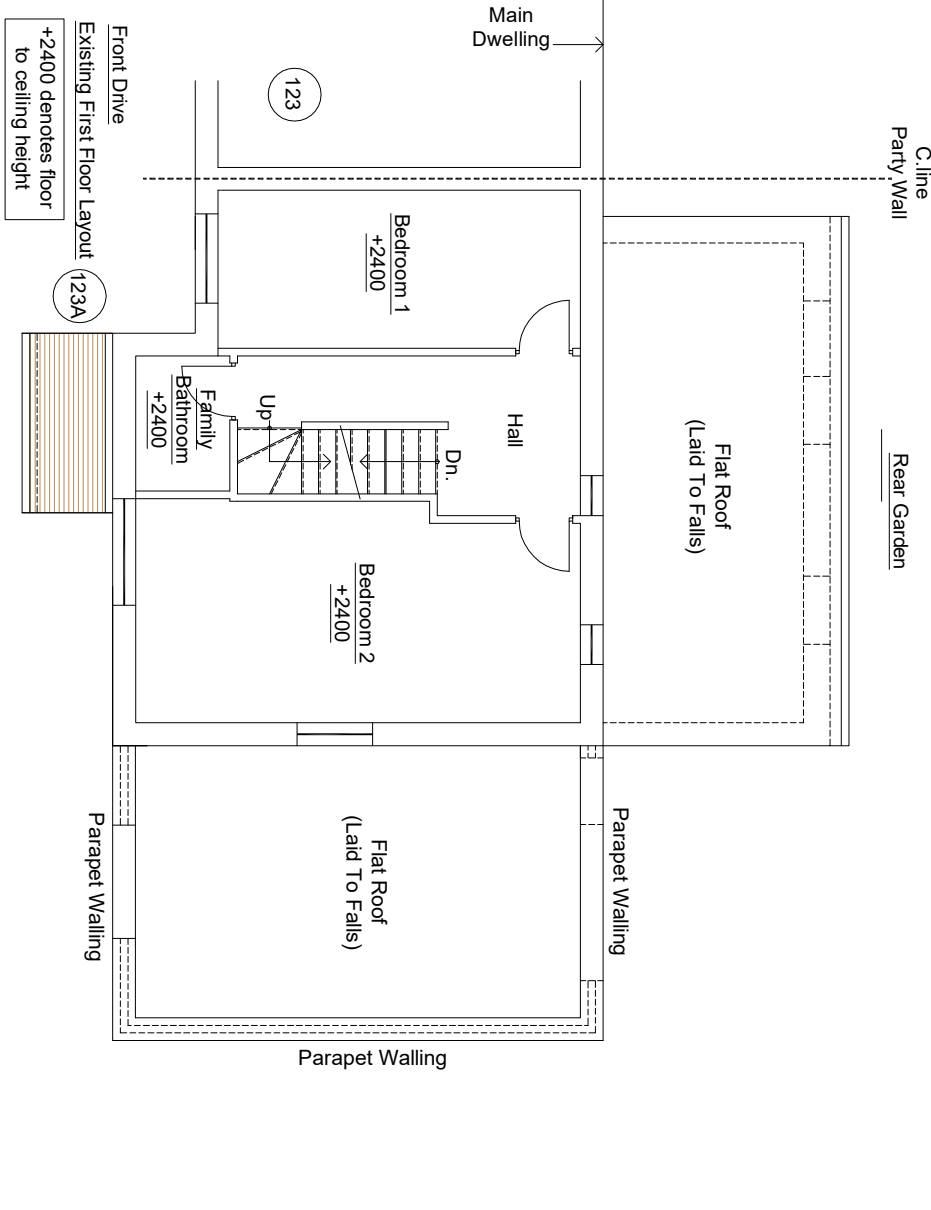
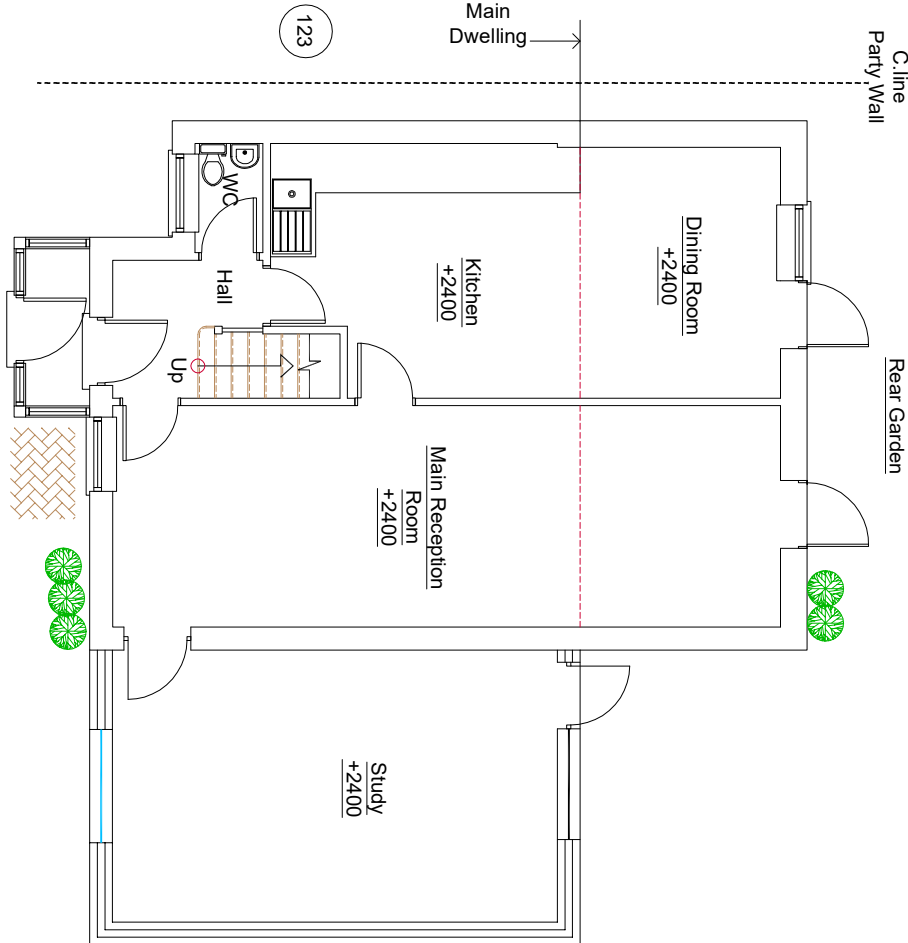
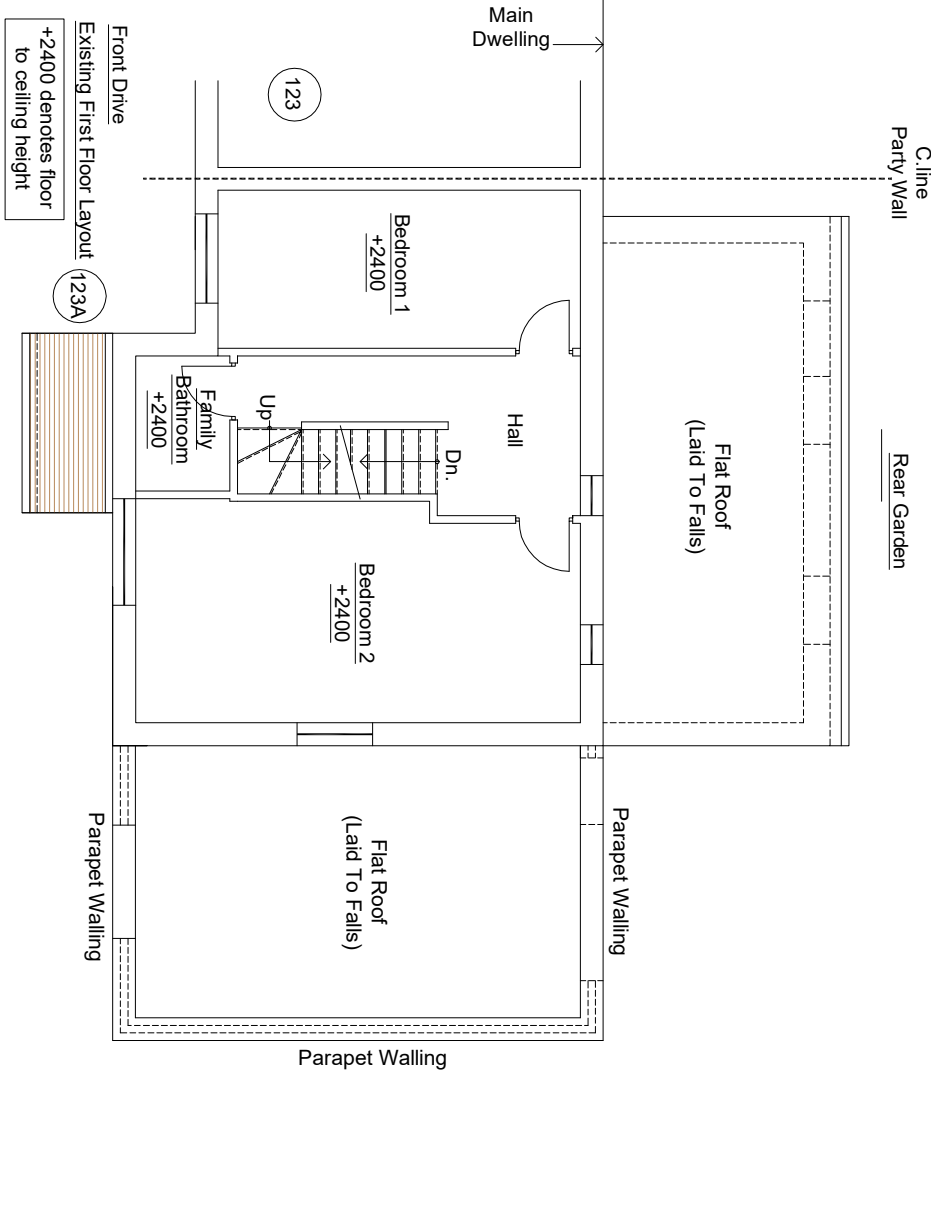

Planning Issue