

0 1m 2m 3m 4m 5m

SCALE BAR 1:50

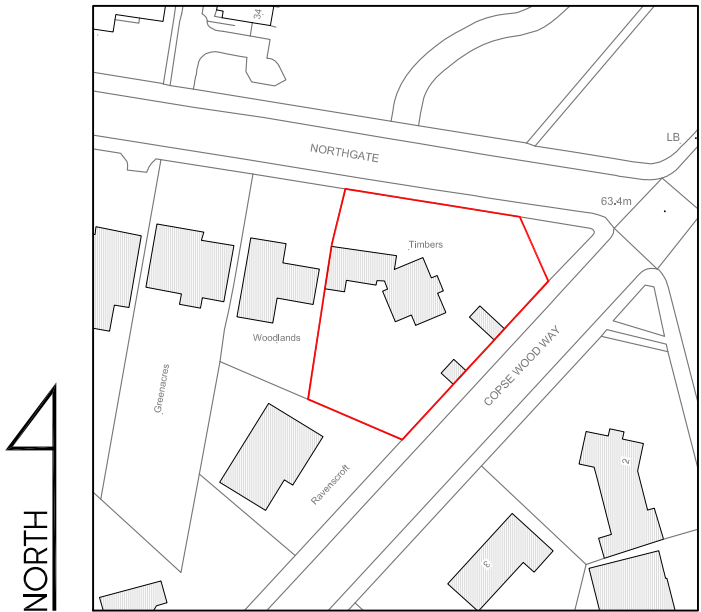

LOCATION PLAN  
SCALE 1:1250

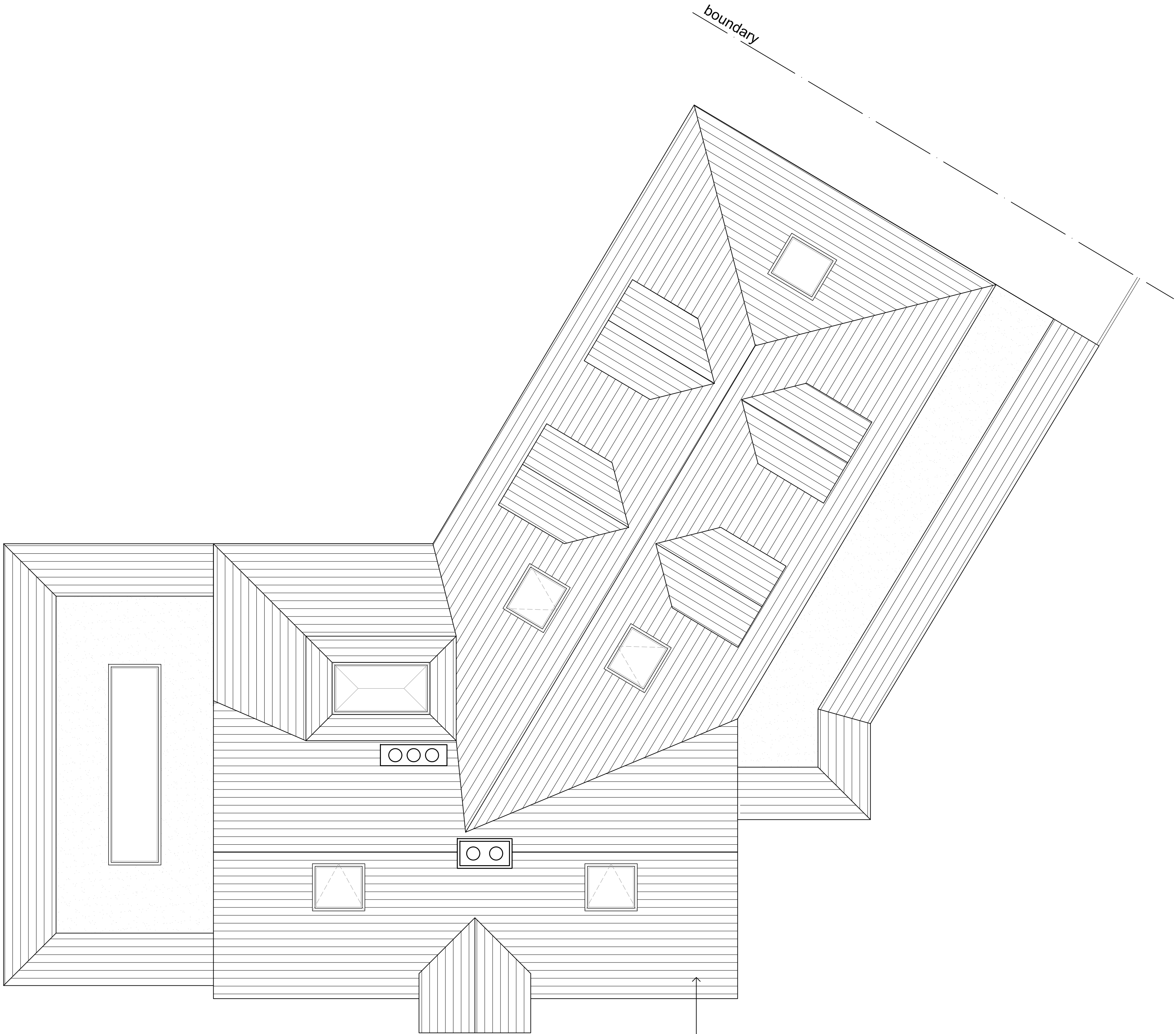

PROPOSED ROOF PLAN

PREVIOUSLY APPROVED  
SCHEME APPLICATION  
REF: 20350/APP/2022/3505

G	13.02.23	AMENDED FOR PLANNING	KP
F	12.01.23	AMENDED TO SUIT PLANNING COMMENTS	KP
E	19.10.22	AMENDED TO SUIT CLIENTS COMMENTS	KP
D	17.10.22	AMENDED TO CLIENT	KP
C	04.05.22	AMENDED FOR PRE-APPLICATION	KP
B	03.05.22	AMENDED TO SUIT CLIENTS COMMENTS	KP
A	29.04.22	AMENDED TO SUIT CLIENTS COMMENTS	KP
Rev	Date	Description	Init.

Client

MR & MRS MEHTA

Project Title  
PROPOSED DEMOLITION AND REBUILD OF EXISTING  
DWELLING TO FORM A NEW 5 BEDROOM HOUSE  
TIMBERS, NORTHGATE.HILLINGDON, HA6 2TH

Drawing Title

PROPOSED ROOF PLAN

Cad File	Sheet Size	Scale
S001	A1	1:50
Drawn by	Drawing Date	Approved by
KP	MAR 2022	NJ
Project No.	Drawing No.	Revision
1917	P304	G

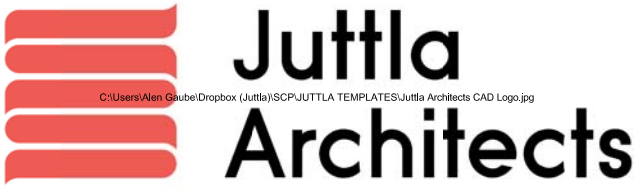

2-4 High Street Ruislip  
Middlesex HA4 7AR

1 01923 840077 1 01923 840078  
info@juttla-architects.com  
juttla-architects.com

This drawing is property of Juttla Architects Ltd © and must not be  
copied or otherwise reproduced. All dimensions must be checked on  
site before commencing work. No dimensions to be scaled from this  
drawing. This drawing was produced using AutoCad 2016.

PLANNING ISSUE