

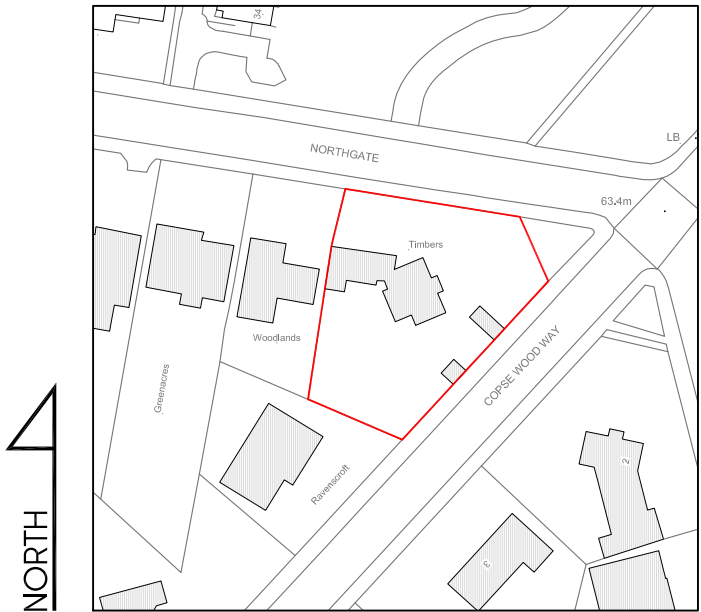

SCALE BAR 1:50

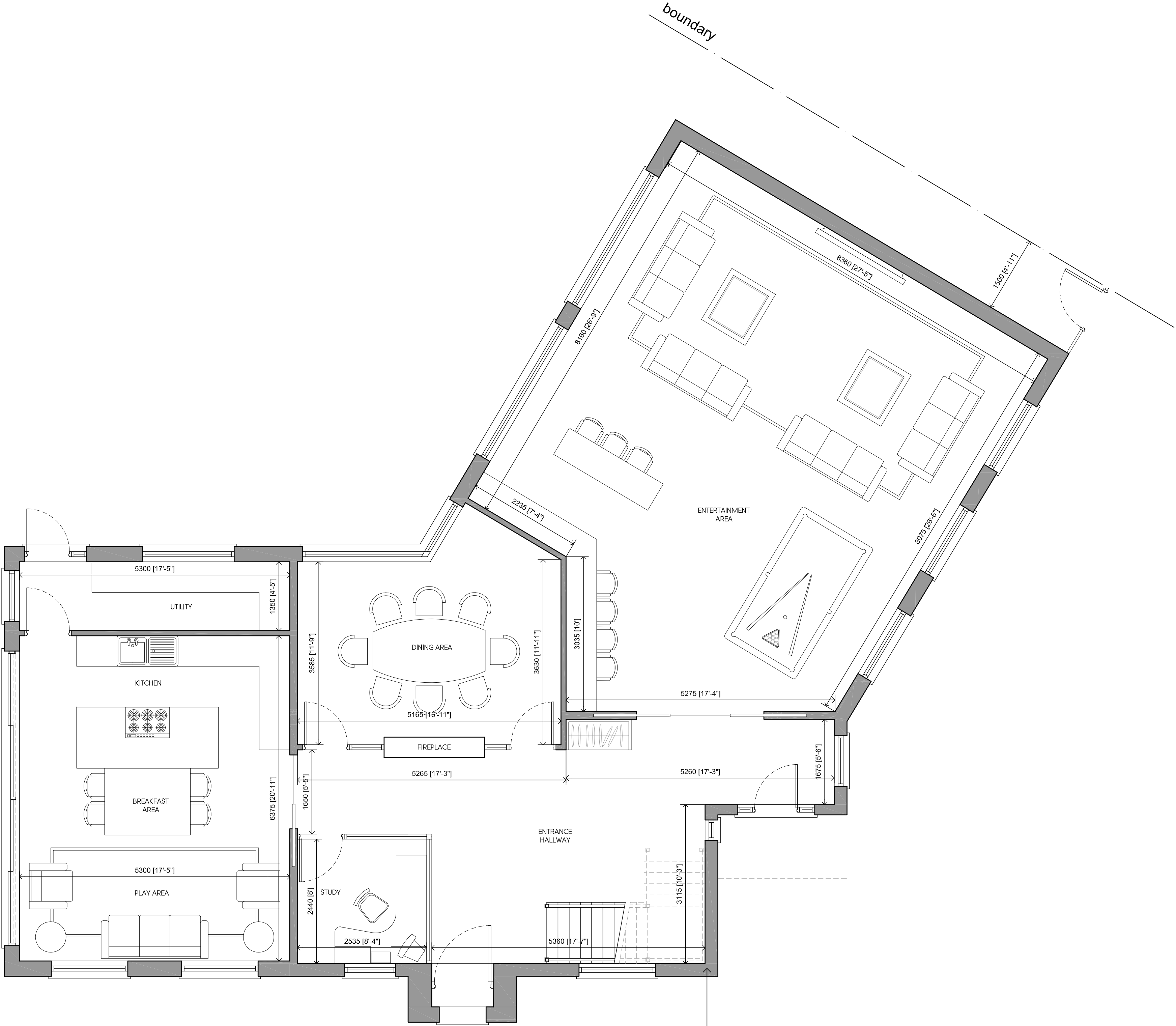

LOCATION PLAN
SCALE 1:1250



PROPOSED GROUND FLOOR PLAN
FLOOR AREA : 181 m² / 1948 ft²
TOTAL FLOOR AREA : 378 m² / 4069 ft²

PREVIOUSLY APPROVED
SCHEME APPLICATION
REF: 20350/APP/2022/3505

K	13.02.23	AMENDED FOR PLANNING	KP
J	12.01.23	AMENDED TO SUIT PLANNING COMMENTS	KP
I	20.12.22	AMENDED TO SUIT PLANNING COMMENTS	KP
H	24.10.22	AMENDED TO SUIT CLIENTS COMMENTS	KP
G	17.10.22	AMENDED TO CLIENT	KP
F	14.10.22	AMENDED TO SUIT PRE-APP COMMENTS	KP
E	04.05.22	AMENDED FOR PRE-APPLICATION	KP
D	03.05.22	AMENDED TO SUIT CLIENTS COMMENTS	KP
C	29.04.22	AMENDED TO SUIT CLIENTS COMMENTS	KP
B	27.04.22	AMENDED TO SUIT CLIENTS COMMENTS	KP
A	12.04.22	AMENDED TO SUIT CLIENTS COMMENTS	KP
Rev	Date	Description	Init.

Client

MR & MRS MEHTA

Project Title
PROPOSED DEMOLITION AND REBUILD OF EXISTING
DWELLING TO FORM A NEW 5 BEDROOM HOUSE
TIMBERS, NORTHGATE, HILLINGDON, HA6 2TH

Drawing Title

PROPOSED GROUND FLOOR PLAN

Cad File	Sheet Size	Scale
S001	A1	1:50
Drawn by	Drawing Date	Approved by
KP	MAR 2022	NJ
Project No.	Drawing No.	Revision
1917	P301	K

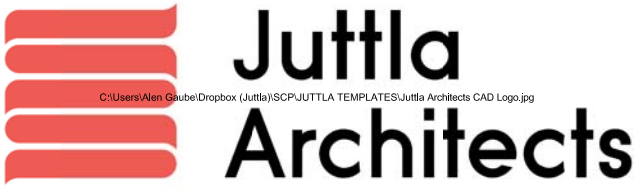

2-4 High Street Ruislip
Middlesex HA4 7AR

1 01923 840077 1 01923 840078
info@juttla-architects.com
juttla-architects.com

This drawing is property of Juttla Architects Ltd © and must not be
copied or otherwise reproduced. All dimensions must be checked on
site before commencing work. No dimensions to be scaled from this
drawing. This drawing was produced using AutoCad 2016.

PLANNING ISSUE