

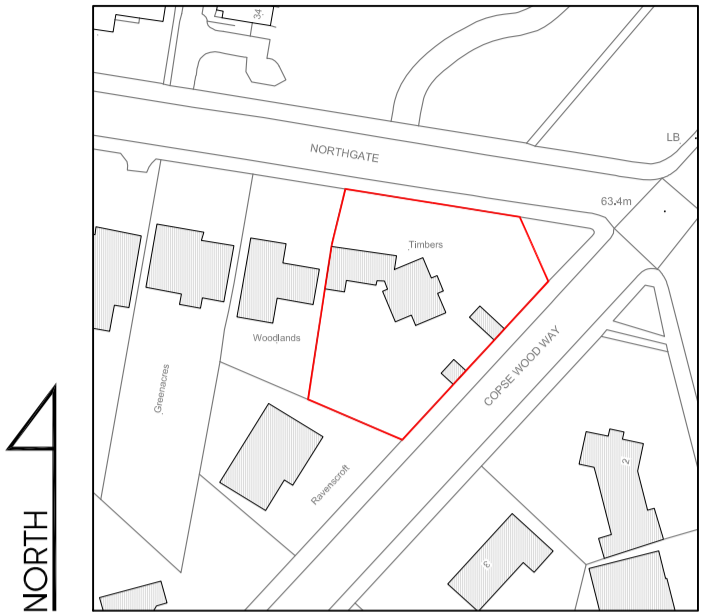

SCALE BAR 1:50

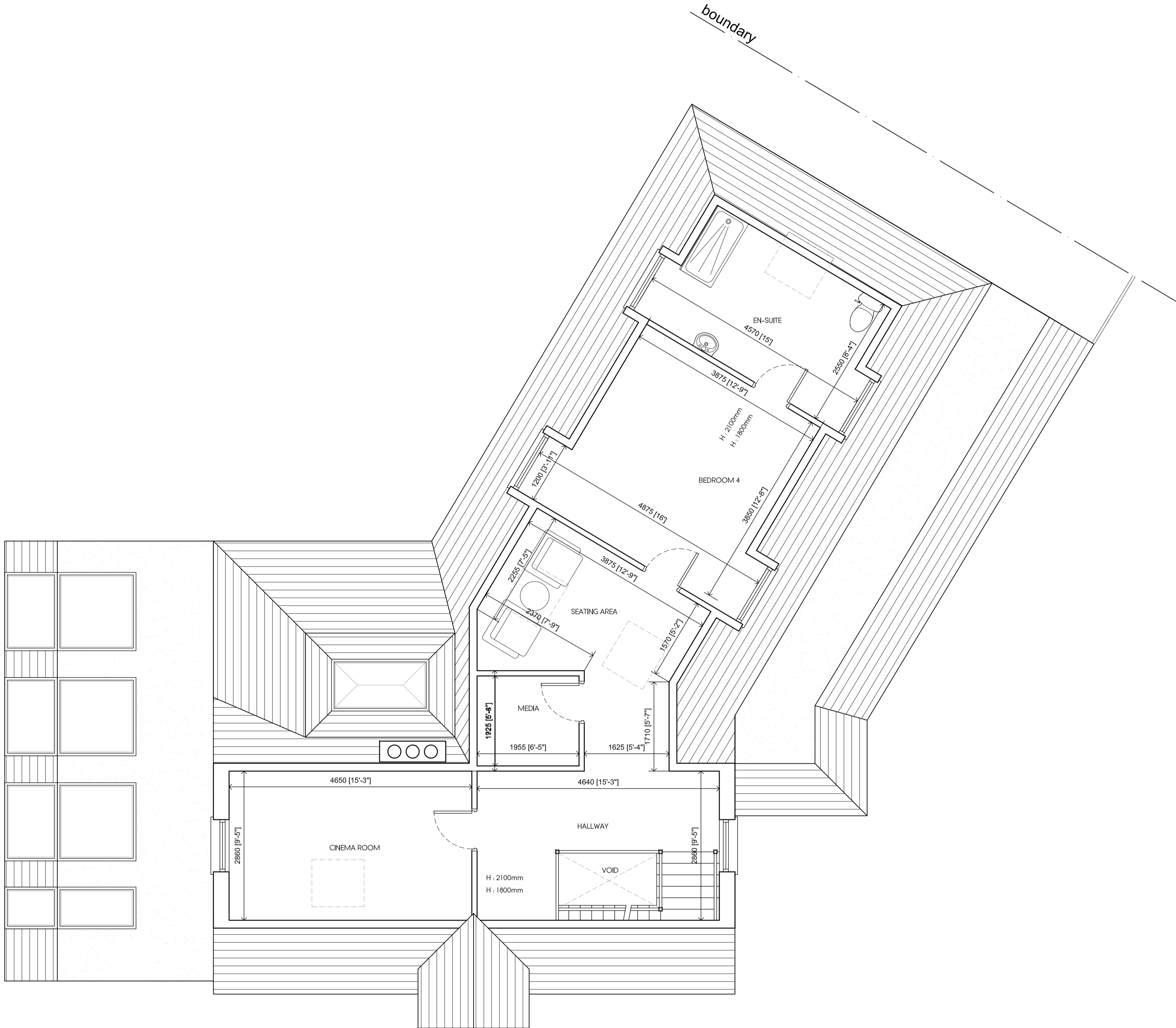

LOCATION PLAN  
SCALE 1:1250



PROPOSED SECOND FLOOR PLAN  
FLOOR AREA : 71 m<sup>2</sup> / 764 ft<sup>2</sup>  
TOTAL FLOOR AREA : 378 m<sup>2</sup> / 4069 ft<sup>2</sup>

J	24.07.23	AMENDED FOR PLANNING	KP
I	13.02.23	AMENDED FOR PLANNING	KP
H	12.01.23	AMENDED TO SUIT PLANNING COMMENTS	KP
G	19.10.22	AMENDED TO SUIT CLIENTS COMMENTS	KP
F	17.10.22	AMENDED TO CLIENT	KP
E	04.05.22	AMENDED FOR PRE-APPLICATION	KP
D	03.05.22	AMENDED TO SUIT CLIENTS COMMENTS	KP
C	29.04.22	AMENDED TO SUIT CLIENTS COMMENTS	KP
B	27.04.22	AMENDED TO SUIT CLIENTS COMMENTS	KP
A	12.04.22	AMENDED TO SUIT CLIENTS COMMENTS	KP
Rev	Date	Description	Init.

Client

MR & MRS MEHTA

Project Title  
PROPOSED DEMOLITION AND REBUILD OF EXISTING DWELLING TO FORM A NEW 5 BEDROOM HOUSE  
TIMBERS, NORTHGATE, HILLINGDON, HA6 2TH

Drawing Title

PROPOSED SECOND FLOOR PLAN

Cad File	Sheet Size	Scale
S001	A1	1:50
Drawn by	Drawing Date	Approved by
KP	MAR 2022	NJ
Project No.	Drawing No.	Revision
1917	P303	J



2-4 High Street Ruislip  
Middlesex HA4 7AR

1 01923 840077 1 01923 840078  
info@juttla-architects.com  
juttla-architects.com

This drawing is property of Juttla Architects Ltd © and must not be copied or otherwise reproduced. All dimensions must be checked on site before commencing work. No dimensions to be scaled from this drawing. This drawing was produced using AutoCad 2016.

PLANNING ISSUE