

0 1m 2m 3m 4m 5m

SCALE BAR 1:50

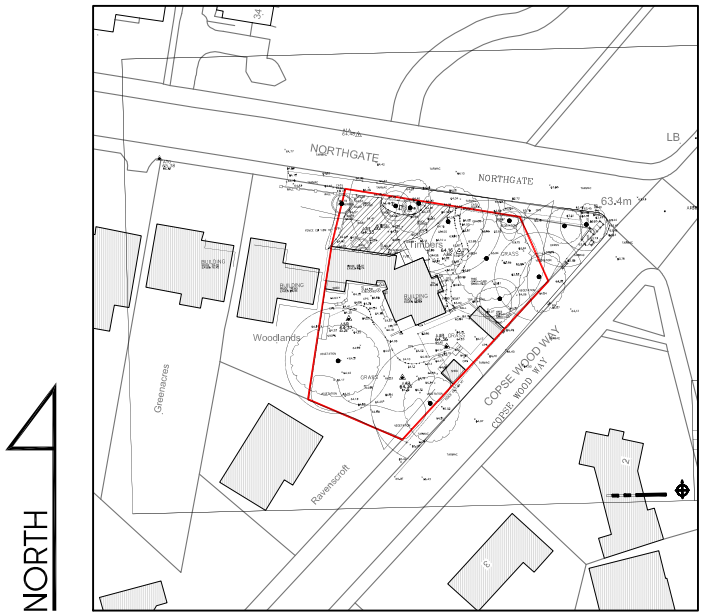

LOCATION PLAN  
SCALE 1:1250

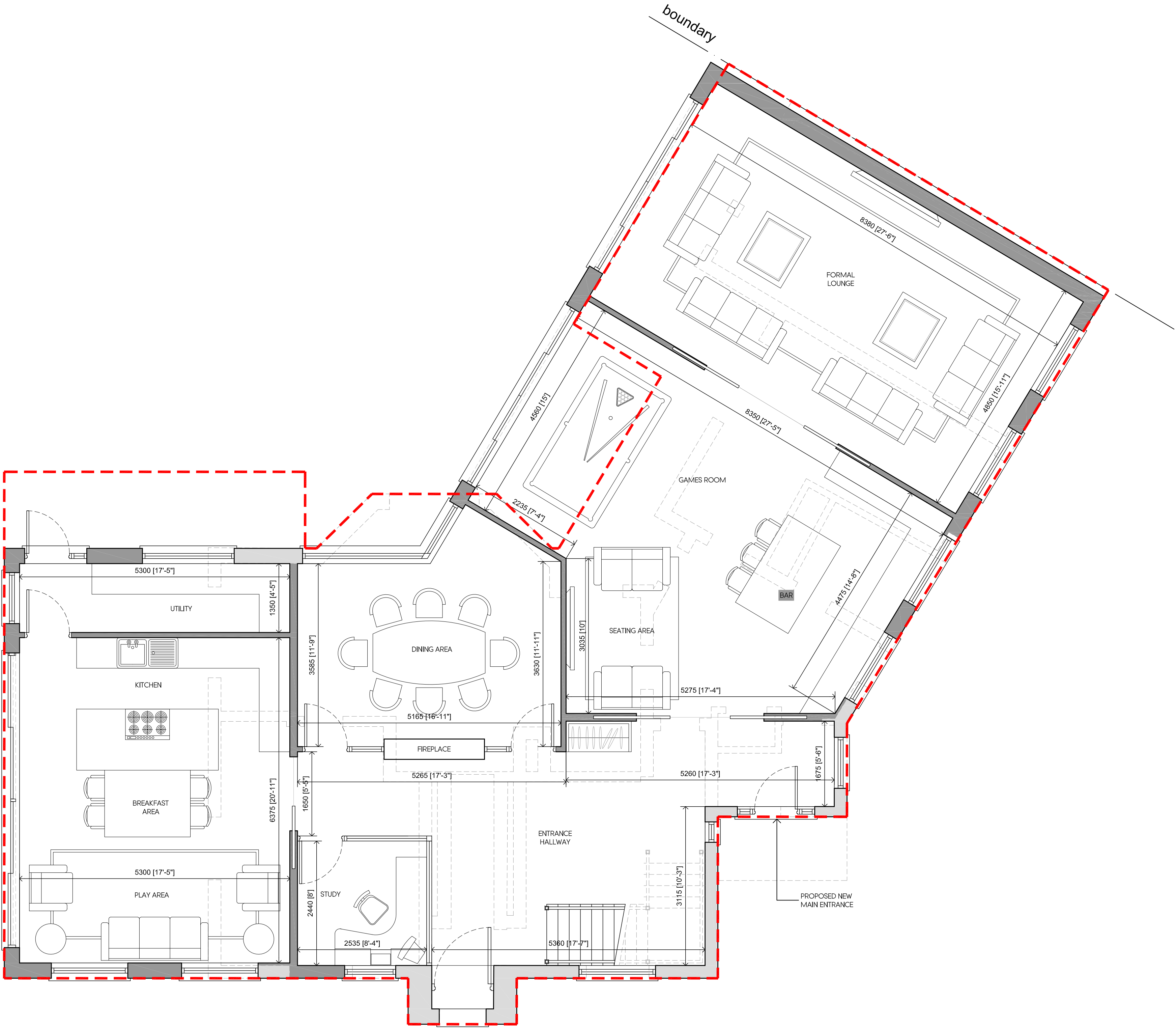

PROPOSED GROUND FLOOR PLAN  
FLOOR AREA : 192 m<sup>2</sup> / 2066 ft<sup>2</sup>  
TOTAL FLOOR AREA : 389 m<sup>2</sup> / 4187 ft<sup>2</sup>

I	20.12.22	AMENDED TO SUIT PLANNING COMMENTS	KP
H	24.10.22	AMENDED TO SUIT CLIENTS COMMENTS	KP
G	17.10.22	AMENDED TO CLIENT	KP
F	14.10.22	AMENDED TO SUIT PRE-APP COMMENTS	KP
E	04.05.22	AMENDED FOR PRE-APPLICATION	KP
D	03.05.22	AMENDED TO SUIT CLIENTS COMMENTS	KP
C	29.04.22	AMENDED TO SUIT CLIENTS COMMENTS	KP
B	27.04.22	AMENDED TO SUIT CLIENTS COMMENTS	KP
A	12.04.22	AMENDED TO SUIT CLIENTS COMMENTS	KP
Rev	Date	Description	Init.

Client

MR & MRS MEHTA

Project Title  
PROPOSED EXTENSIONS AND ALTERATIONS

TIMBERS, NORTHGATE.HILLINGDON, HA6 2TH  
Drawing Title

PROPOSED GROUND FLOOR PLAN		
Cad File	Sheet Size	Scale
S001	A1	1:50
Drawn by	Drawing Date	Approved by
KP	MAR 2022	NJ
Project No.	Drawing No.	Revision
1917	P301	I

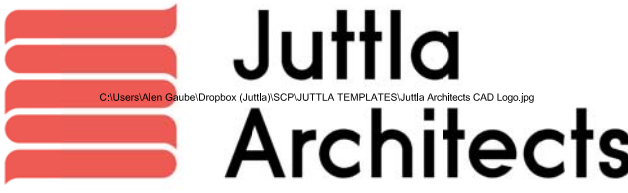

2-4 High Street Ruislip  
Middlesex HA4 7AR

1 01923 840077 1 01923 840078  
info@juttla-architects.com  
juttla-architects.com

This drawing is property of Juttla Architects Ltd © and must not be copied or otherwise reproduced. All dimensions must be checked on site before commencing work. No dimensions to be scaled from this drawing. This drawing was produced using AutoCad 2016.

PLANNING ISSUE