

INDICATIVE BUILDING SECTION

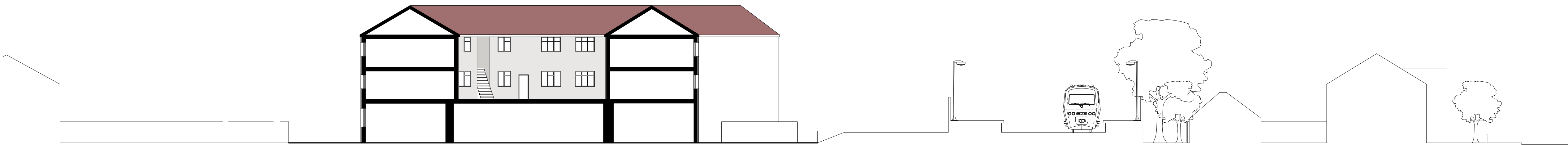

INDICATIVE PROPOSED BUILDING SECTION



Project:	14-16 Ryefield Cres, Pinner, Northwood, HA6 1LT
Status:	Planning
Client:	Bankway Properties Ltd
Sheet title:	Existing and Proposed Sections Full Render
Scale:	1:200@A1
Date:	04/09/2024
Drawn:	ASP
Checked:	VTQ
Ref:	101-173/(P)024