



Drawn: Check:				
A	Amendments as per meeting with client on 25.01.24	31.01.24	VTQ	BJW
B	External wall build ups shown in section and added to key	20.02.24	VTQ	BJW
C	Site name in title block amended to planning consultant's request	21.02.24	VTQ	
D	Drawing amended for Planning Issue	06.09.24	ASP	VTQ
E	Unit 14-16 Window reduced in size to 10.09.24 work with internal layout		ASP	VTQ

- Base in 2 shades of grey
- Mid building Off white 01 and 02
- Mid building Off white 02 and 03
- Obscure glazing panel
- Proposed wall build up
 - Existing wall
 - Adhesive
 - 100mm Stone wool insulation
 - Silicone render

Notes:

This drawing is for information only, further survey information required on the below (this list is not exhaustive): Services locations, roof overhangs, Internal levels.
Specialist's input required for the optimisation of the building services

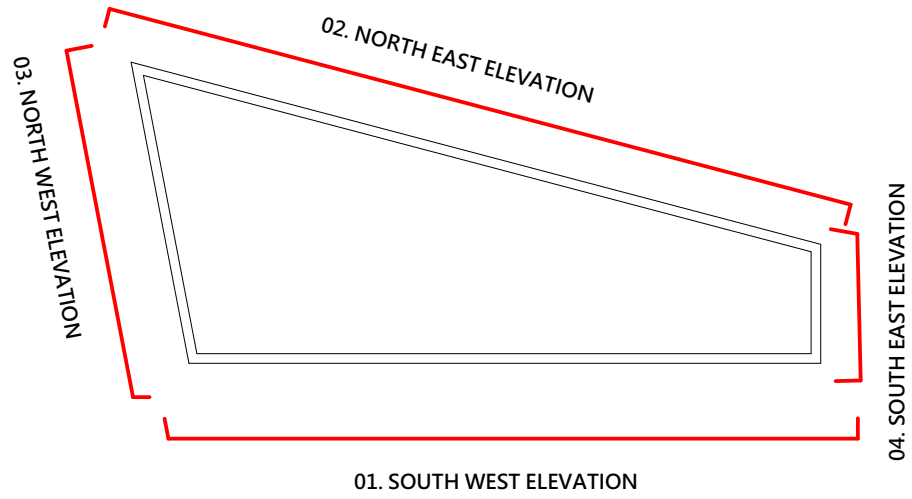

Project:	Hawthorne Court, Ryefield Cres, Pinner, Northwood, HA6 1LT
Status:	Planning
Client:	Bankway Properties Ltd
Sheet title:	Existing and Proposed Elevations Full Render
Scale:	1:200@A1
Date:	22/01/2023
Drawn:	RNP
Checked:	BJW
Ref:	101-173/(P)021E

Waterloo House, 71 Princess Road West, Leicester, LE1 6TR - T 0116 204 5800
74 Wells Street, London, W1T 3QQ - T 020 3327 0383
F 0116 204 5801 - rg-p.co.uk - design@rg-p.co.uk
All dimensions to be checked on site. Do not scale off this drawing for construction purposes.
This drawing is the copyright of the Architect, and not to be reproduced without their permission.
Ordnance Survey map information reproduced with permission of HMSS Crown Copyright reserved
rg-p Ltd. Trading as rg-p.