

1 Proposed Ground Floor  
1 : 100

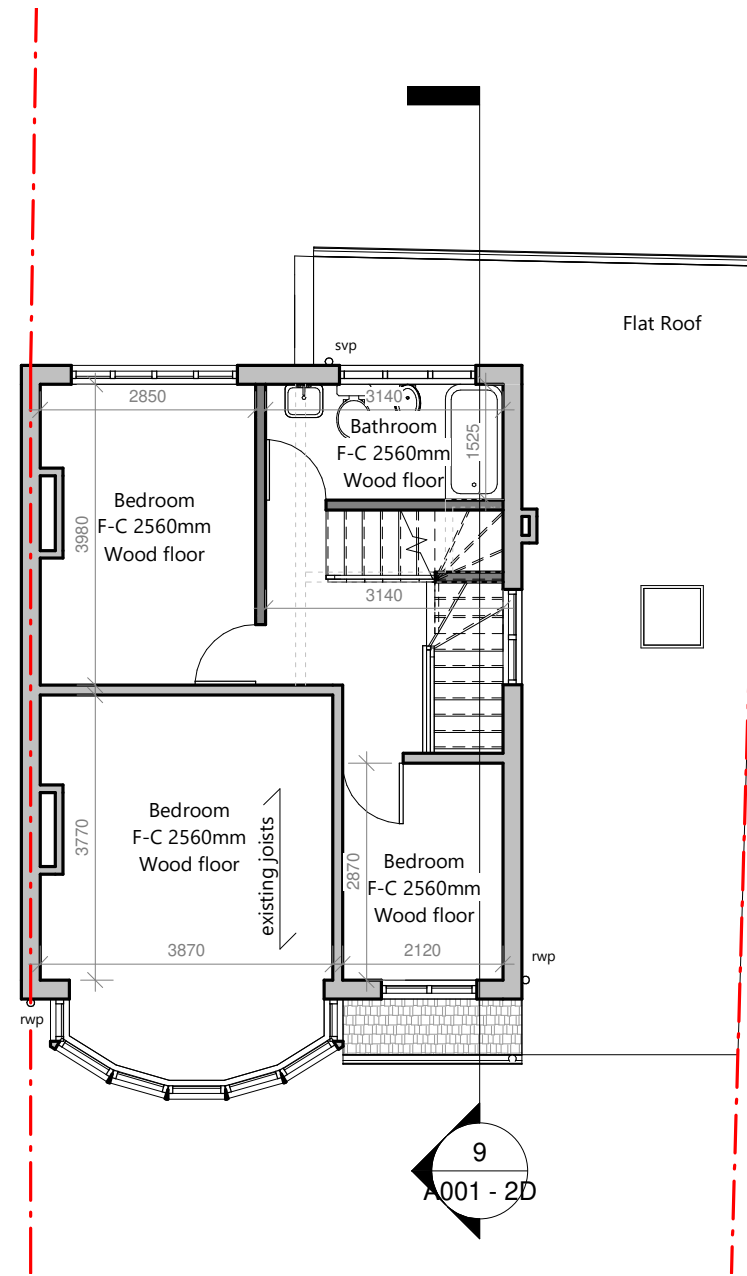

2 Proposed First Floor  
1 : 100

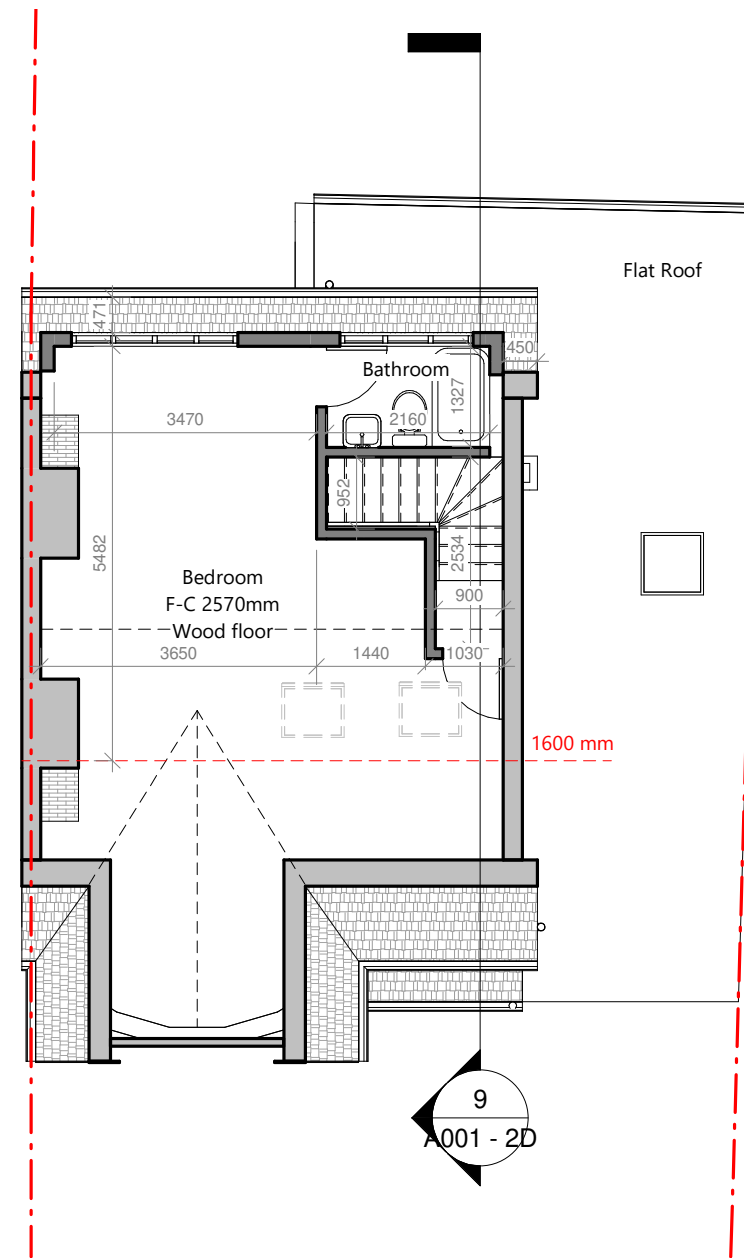

3 Proposed Loft  
1 : 100

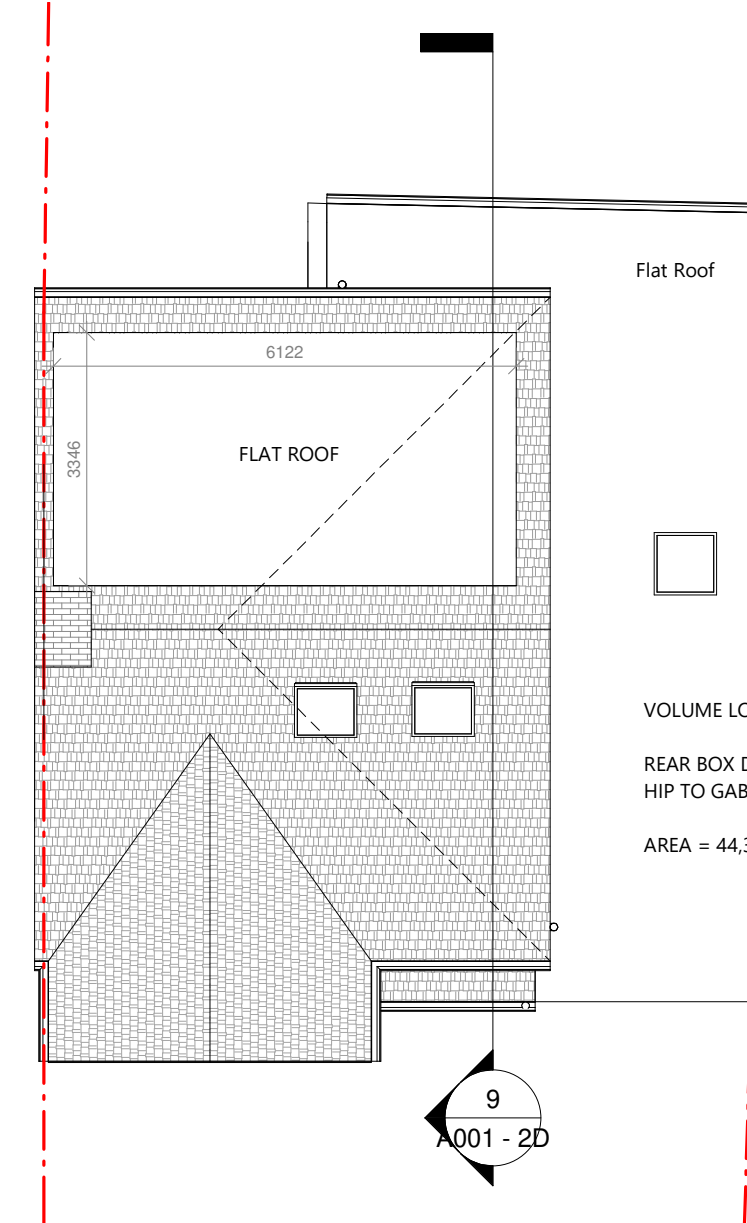

4 Proposed Roof  
1 : 100

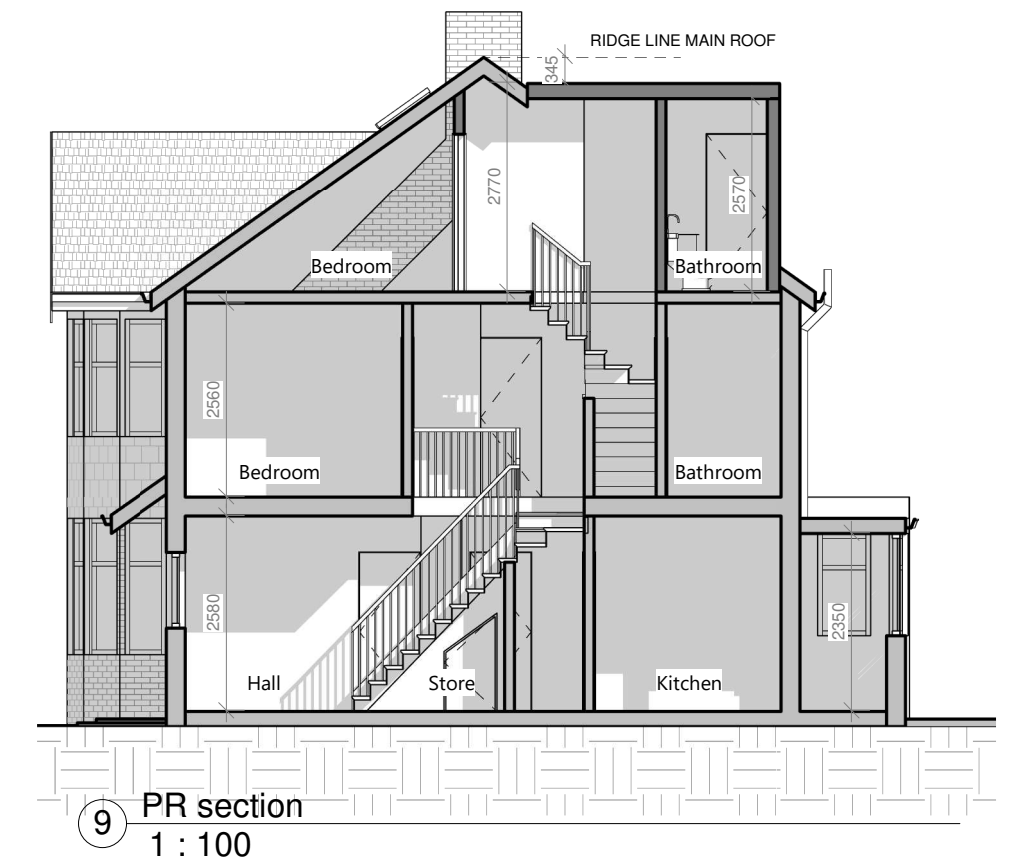

10 Vista 3D 1

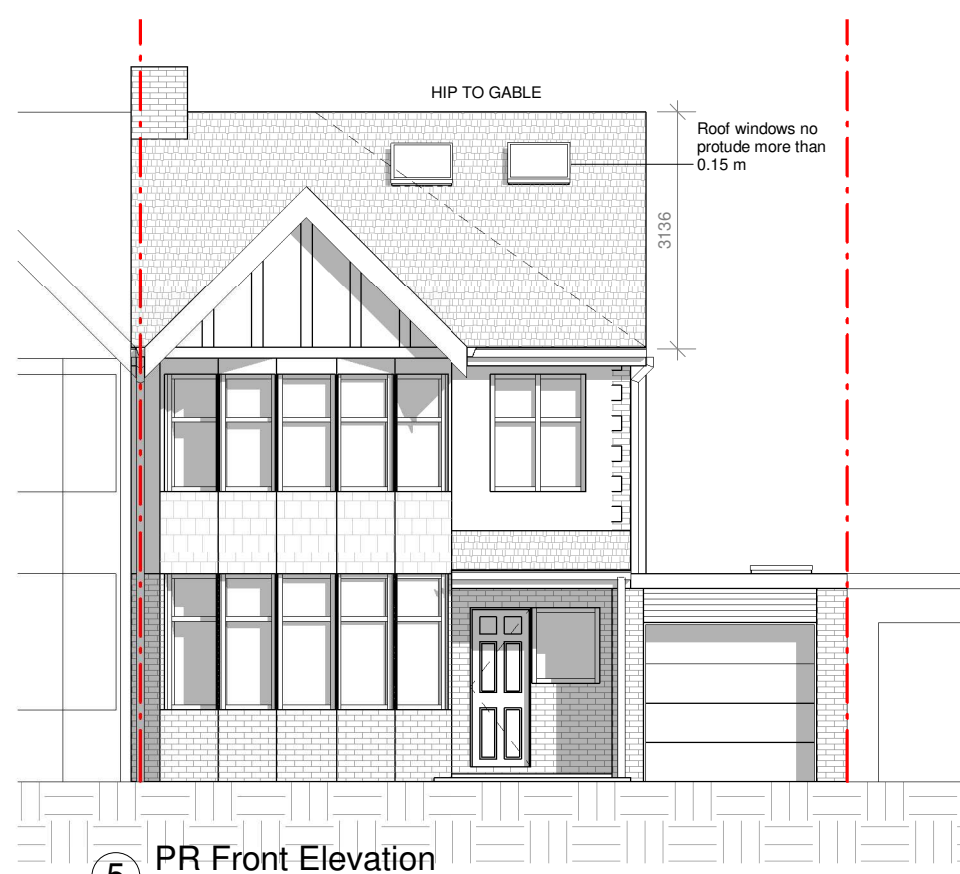
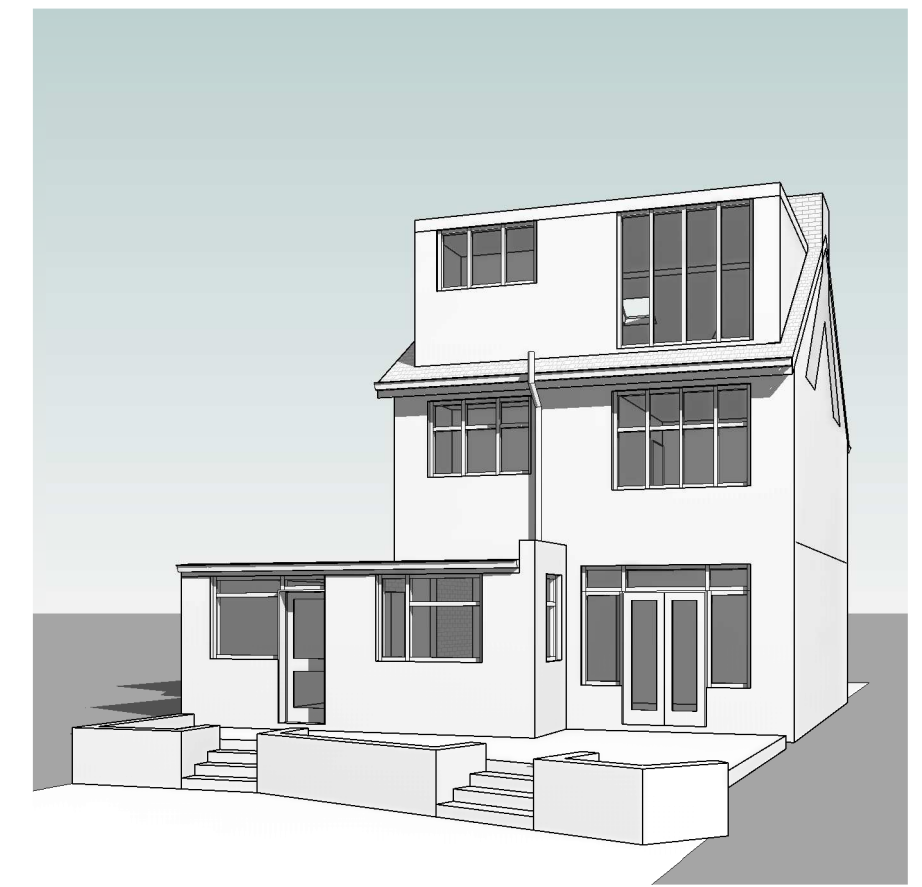

5 PR Front Elevation  
1 : 100

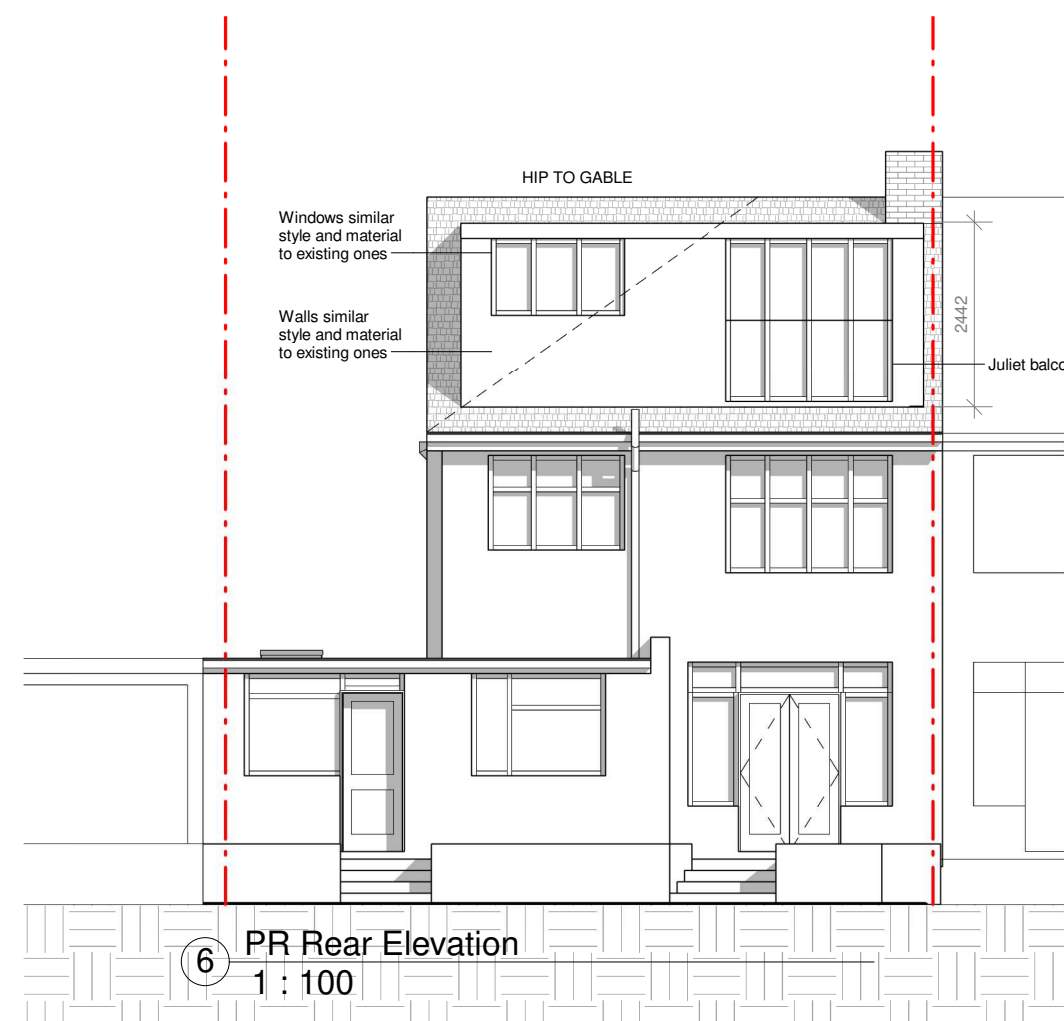

6 PR Rear Elevation  
1 : 100

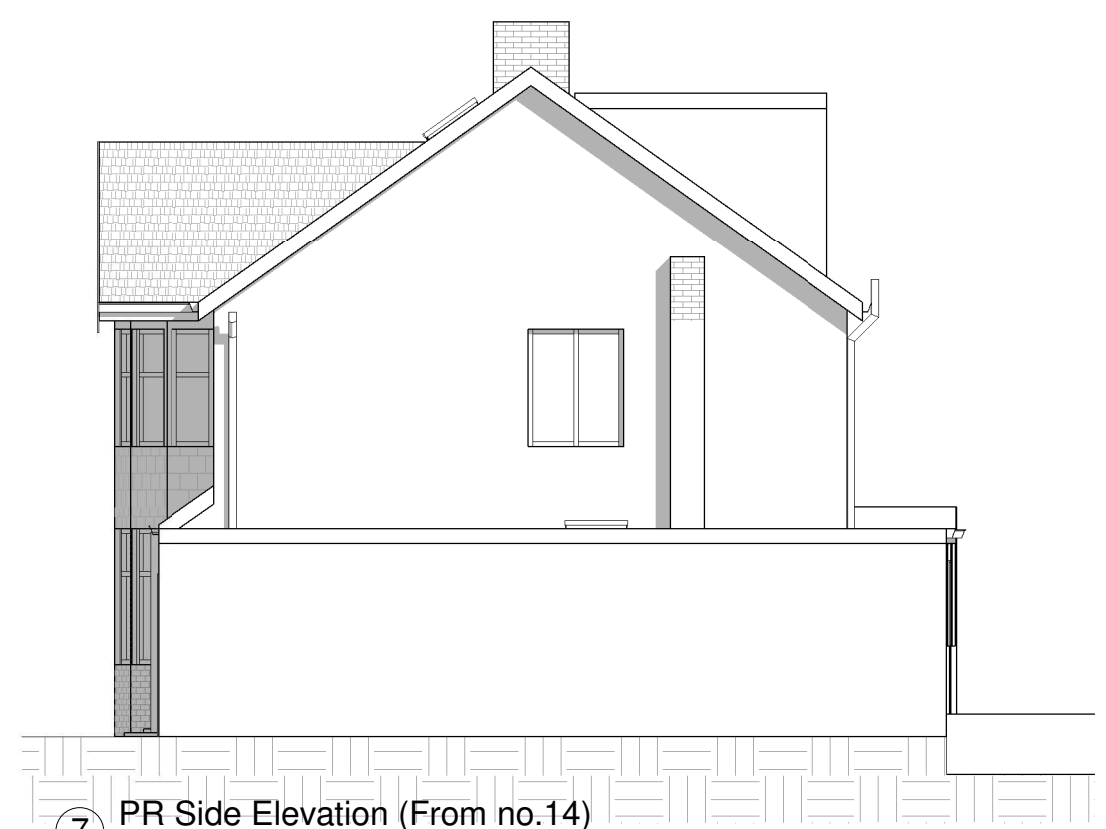

7 PR Side Elevation (From no.14)  
1 : 100



8 PR Side Elevation (From no.10)  
1 : 100

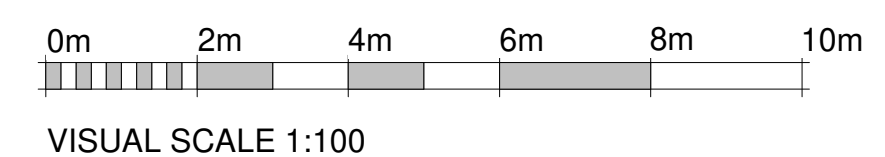

PROJECT Hip to gable, loft conversion and internal reconfiguration		
ADDRESS 12 Midcroft, Ruislip HA4 8ES		
CLIENT NAME Dee and Angus		
PROJECT STATUS Project Status		
SHEET N. A001 - 2D	DRAWING TITLE Proposed Drawings	
DESIGNED BY: Summit Architecture	DRAWN BY: GB	CHECKED BY: Summit Architecture
DATE: 29/9/2022 11:06:39		SCALE: As Indicated @ A1
<p>..... Demolished existing - - - - - Item above cut - - - - - Headheight of 1.8m (estimated) - - - - - Roof lights</p> <p>All dimensions to be cross-checked on site prior to completing drawings for a party wall process, ordering and/or structural purposes</p>		
 <b>SUMMIT</b> ARCHITECTURE www.summitarchitecture.co.uk   020 3633 1351		