

Existing Site Plan

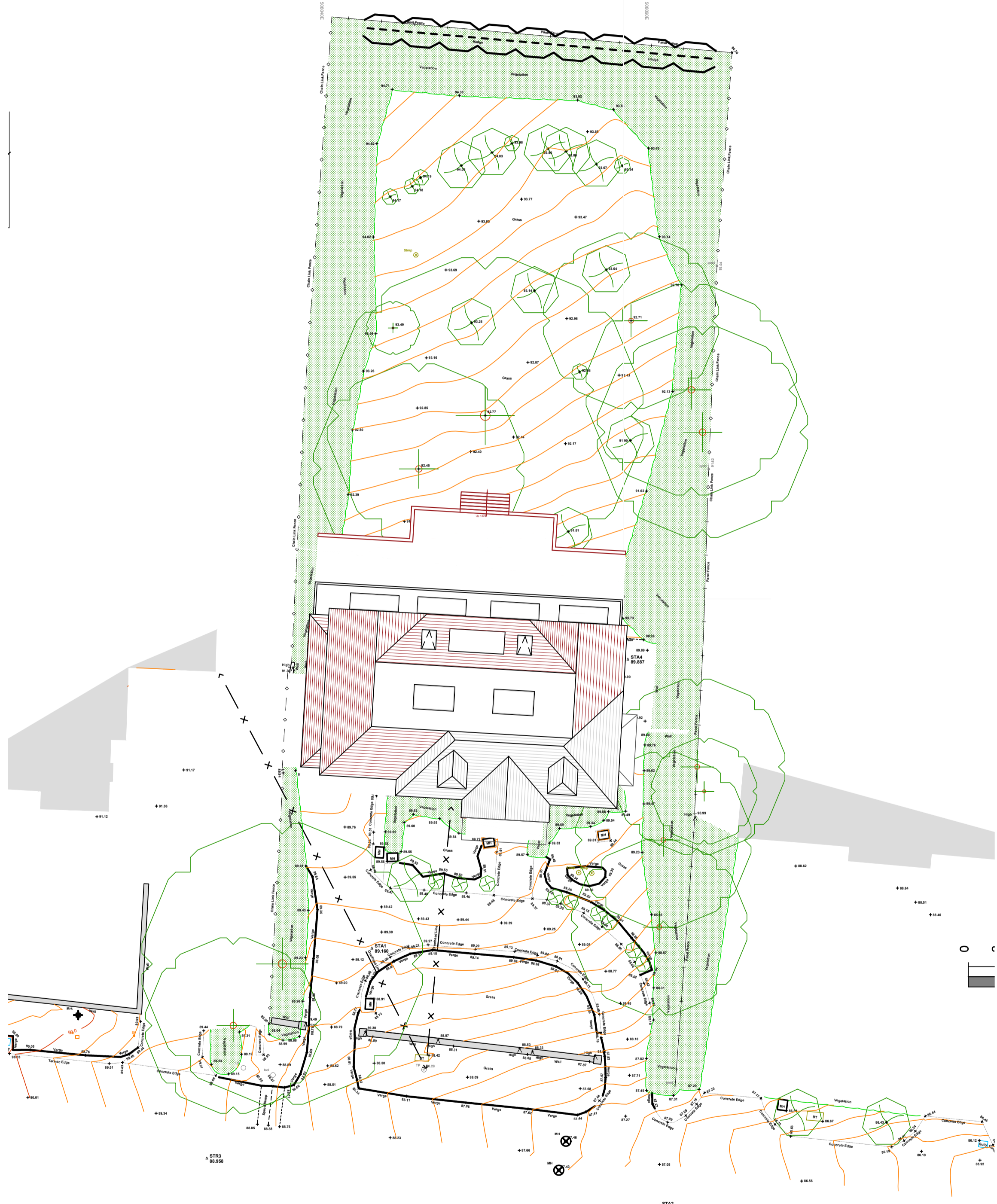

Proposed Site Plan

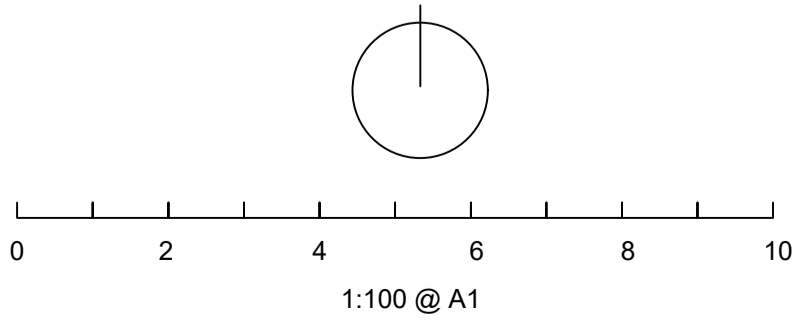

Amendments/Notes			
Rev.	Detail	By	Date
A	Multiple variations of Plans and elevations created	AS	12.08.24
B	Alterations to plan and roof	AS	23.08.24
C	Elevation Adjusted	AS	28.08.24
D	Elevation Adjusted and roof changed	AS	03.09.24
E	Elevation Adjusted and roof changed	AS	04.09.24
F	Garage aligned to FFL Front wall	SL	17.12.24

All dimensions and levels to be checked on site by contractor prior to preparation of shop drawings and commencement of work on site.
This drawing and the copyrights and patents therein are the property of the Architect and may not be used or reproduced without consent.
This drawing is to be read in conjunction with all relevant consultants and/or specialist's drawings/documents and any discrepancies or variations are to be notified to the Architect before the affected work commences.
All works on site are to be carried out fully in accordance with current CDM regulations and recommendations, current Building Regulations, British Standards and Codes of Practice as appropriate.

Project

Downside, Kewferry Drive, Moor Park, Northwood, HA6 2NU

Drawing

Proposed Site Plan

SEABROOK ARCHITECTS
CHARTERED ARCHITECTS
Unit 17, Chiltem Court, Ashridge Road, Chesham, Bucks, HP5 2PX
Tel: 01494 778918
e-mail: info@gsparchitects.co.uk

Drawn By	AS	Date	30.07.2024
Checked By		Date	04.09.2024
Approved By		Scale	1:200@A1
Drawing No.	6193PL001	Rev.	F