

Contact:
Email: info@bluearchdesign.co.uk,
Cell: 044 + 078 3293 8374
Web site: www.bluearchdesign.co.uk

Notes:
© 2023 Blue Architecture Limited.
All rights reserved.
All drawings are for the purpose of gaining
Planning Permission approval only.
All written dimensions to be taken in
preferences to scaled dimensions.

Rev.	Description	By	Ckd	Date

Client:
Mr. Mohan Rokka

Project:
Proposed side and Rear first floor wraparound
and Single Storey Rear in filled extension.

Location:
68 Woodrow Ave, Uxbridge,
Middlesex. UB4 8QW

Status:
PLANNING

Title:
Existing and Proposed Roof plans.

Drawn by:	Str. Etr.	Checked by:
L.p	---	R.k
Project no:	Sheet Size	Sheet no.
BAL-1658	A3	
Date:	Scale:	
10/04/2023	1:100	

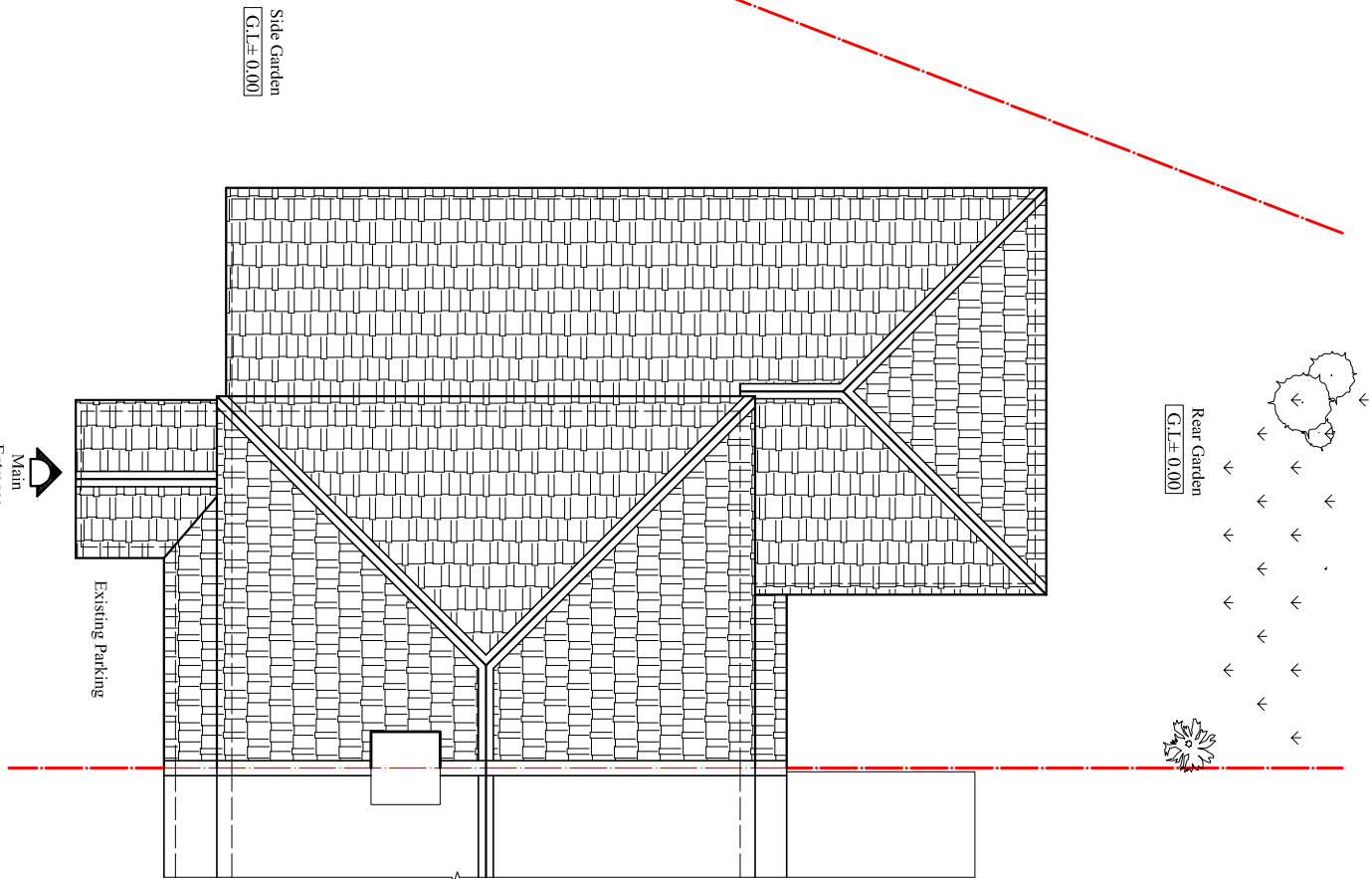
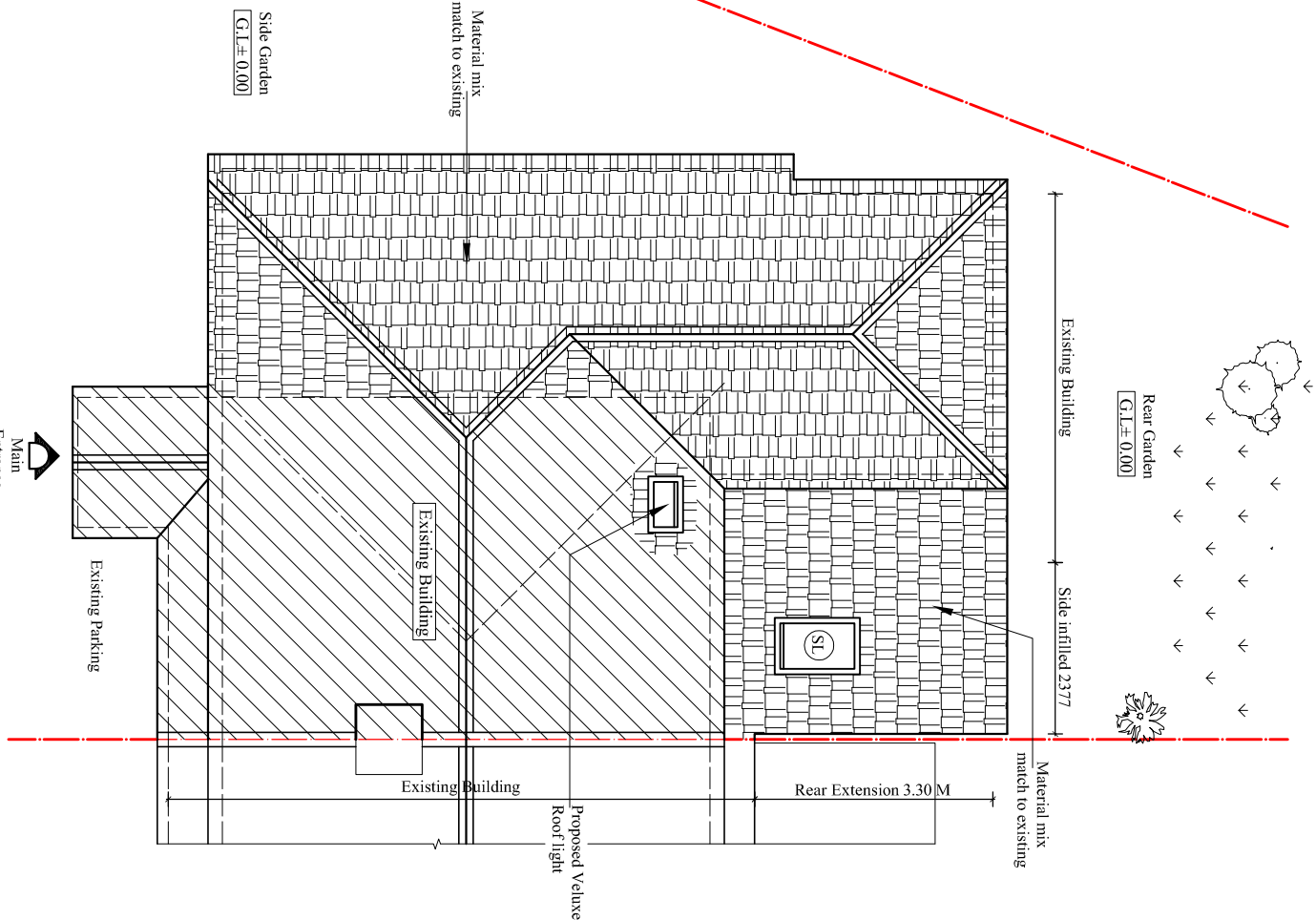
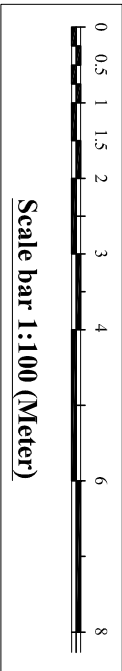

Existing Roof Plan
Scale:1:100

Proposed Roof Plan
Scale:1:100