

Roof
8170

Loft
5370

First Floor
2720

Ground Floor
0



1 Existing Front Elevation
1 : 100



2 Proposed Front Elevation
1 : 100

Roof
8170

Loft
5370

First Floor
2720

Ground Floor
0



3 Existing Rear Elevation
1 : 100

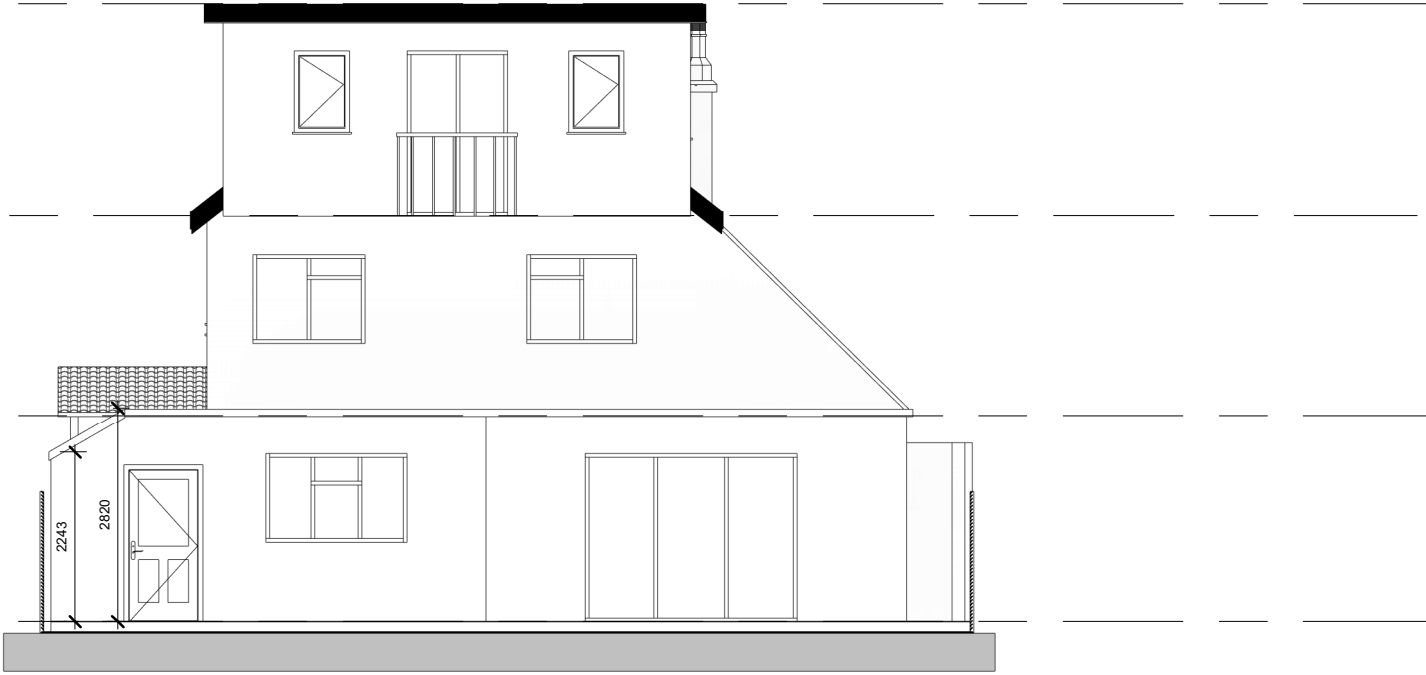

6 Proposed Rear Elevation
1 : 100

Roof
8170

Loft
5370

First Floor
2720

Ground Floor
0

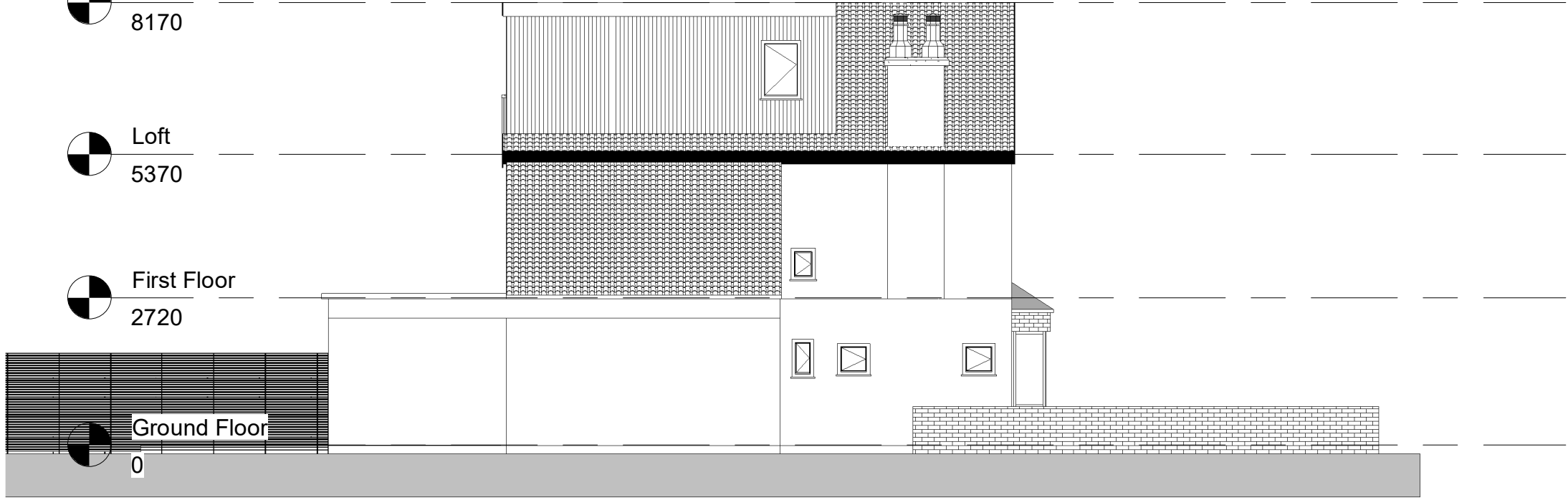

4 Existing Left Side Elevation
1 : 100

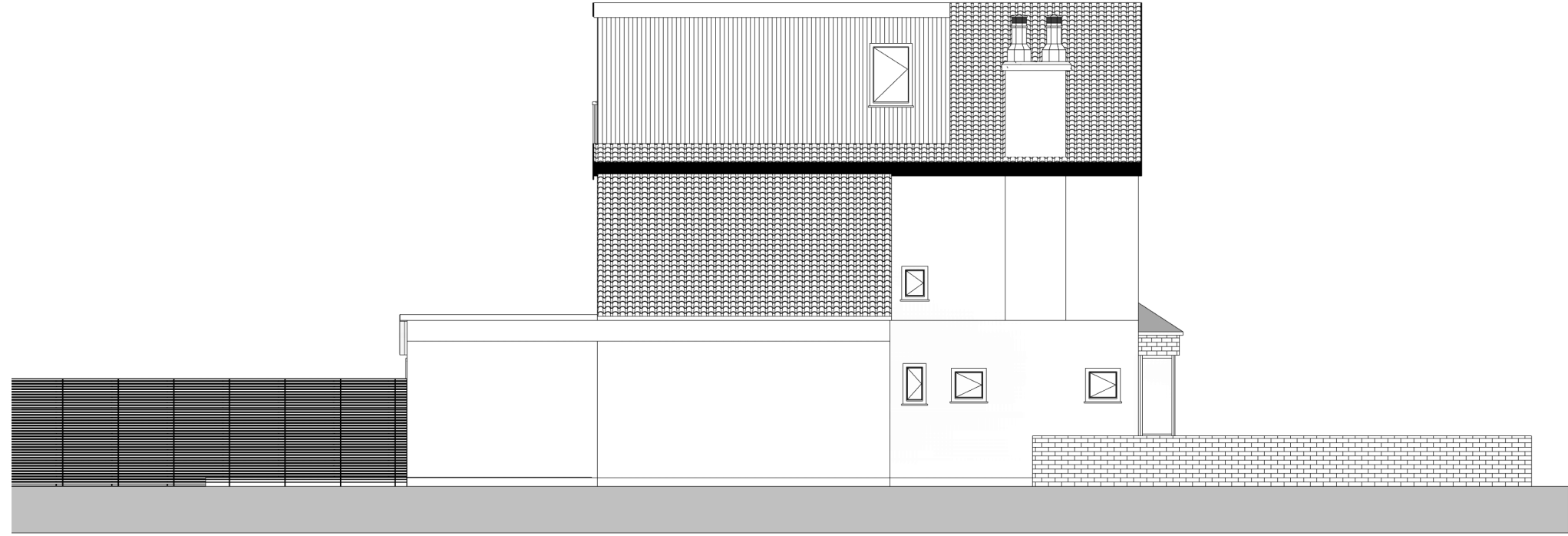

7 Proposed Left Side Elevation
1 : 100

Roof
8170

Loft
5370

First Floor
2720

Ground Floor
0

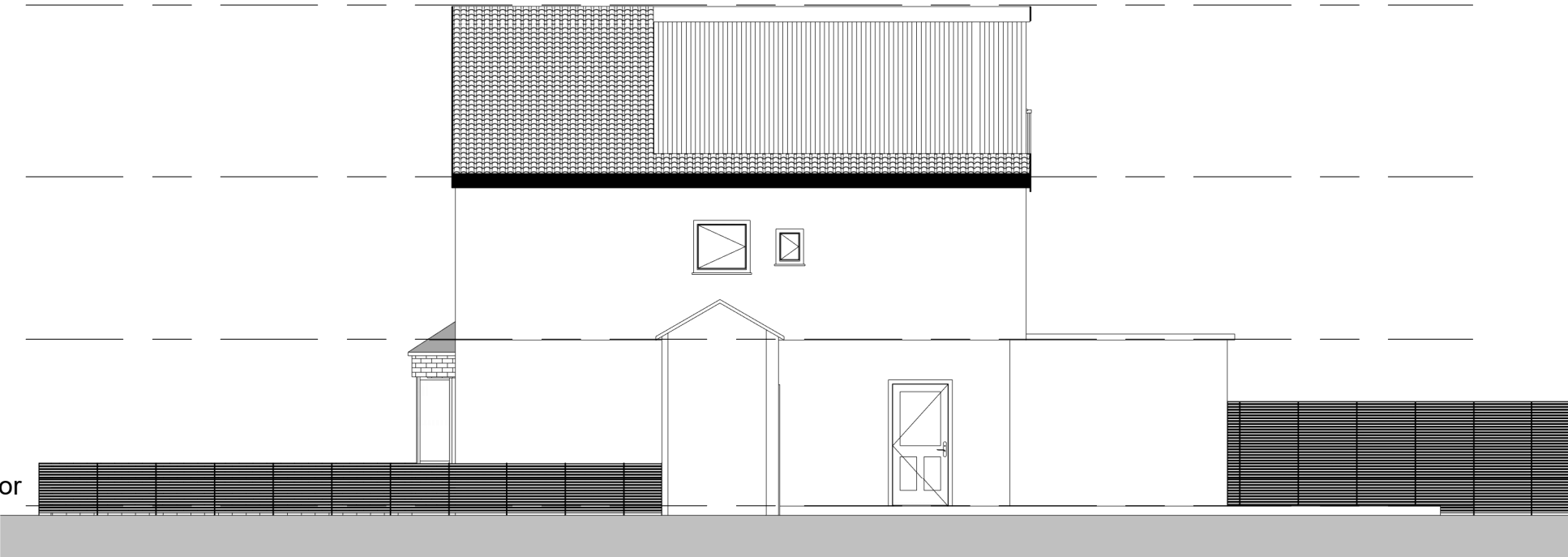

5 Existing Right Side Elevation
1 : 100

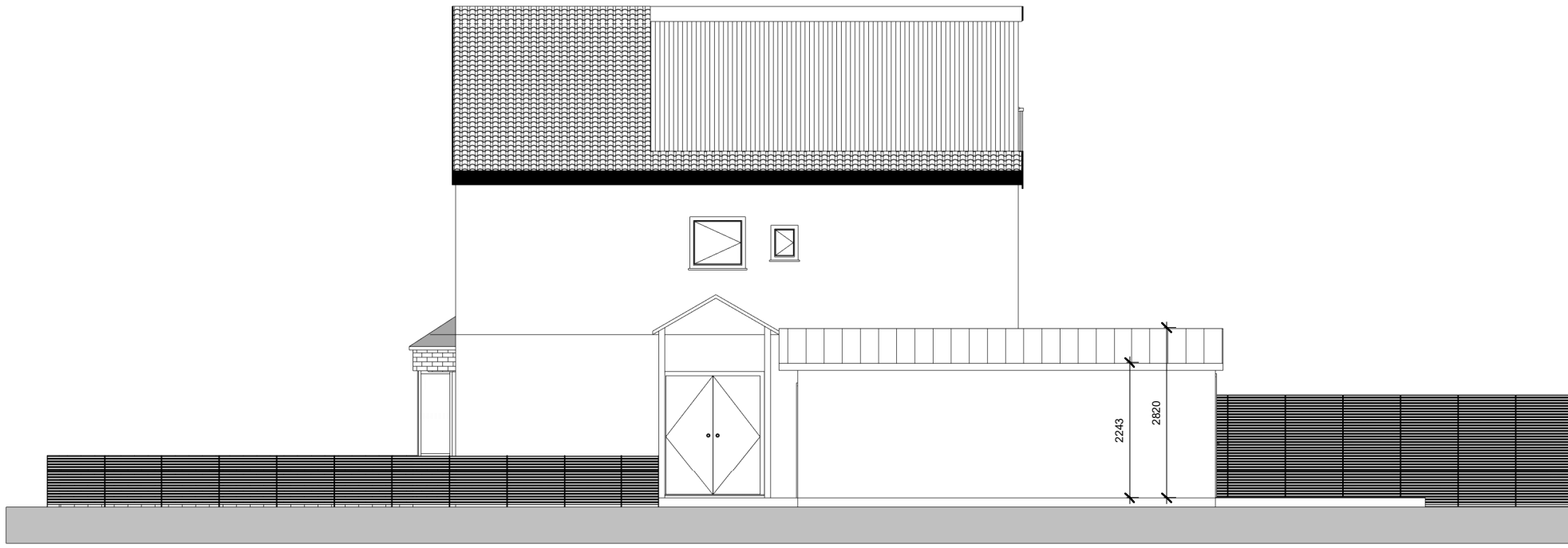

8 Proposed Right Side Elevation
1 : 100

0m 2m 4m 6m 8m 10m

VISUAL SCALE 1:100 @ A1

COPYRIGHT
This drawing has been produced by
ATOMIC BUILD Charter Architect and is
not to be used or reproduced by any
other party for any purpose.
Site survey to be conducted before any
building work is carried out. Any
discrepancies to be reported to
architect

All Measurements to be checked prior to
construction any change to be reported
back to This Office.
Contractor Responsible to call out
Building Control Officer as required at
stages as requested by council

DISCLAIMER:
THESE ARE THE PLANNING
DRAWINGS AND SHOULD NOT BE
USED FOR STRUCTURAL
CALCULATIONS OR ANY
ENGINEERING PURPOSE.

IMPORTANT NOTE:
ALL GUTTERS, FOUNDATIONS AND
DOWN PIPES TO REMAIN WITHIN
THE BOUNDARY LINES OF THE
SUBJECT PROPERTY. ALL PLANS
ARE SUBJECT TO FULL PLANS
APPROVAL BY BUILDING CONTROL,
NOT BUILDING NOTICE.

Rev	Description	Date

CODE	SUITABILITY DESCRIPTION
STATUS	PLANNING ISSUE

ATOMIC
BUILD

PROJECT
11 Elm Ave, Ruislip HA4 8PE
TITLE
Existing & Proposed Elevations

CLIENT	Iqbal Noormohamed		
DRAWN BY EU	CHECKED BY NG	DATE 02/05/22	
SCALE (@ A1) 1:100	PROJECT NUMBER 0001		
DRAWING NUMBER A102			REV R2