

**Existing Ground Floor Plan**  
Scale 1:100

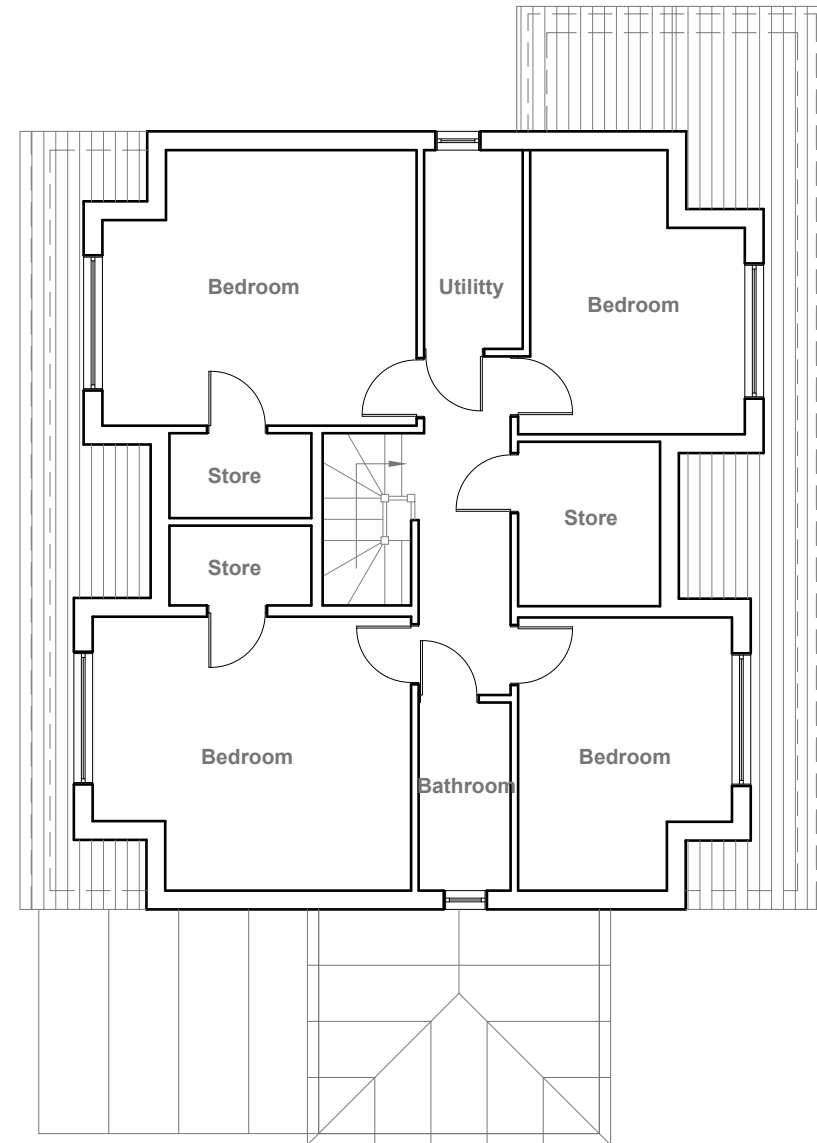

**Existing First Floor Plan**  
Scale 1:100



- GENERAL NOTES:
1. ALL DIMENSIONS ARE IN MILLIMETER.
  2. VERIFY ALL DIMENSIONS AND CONDITIONS BEFORE BUILDING OR STARTING CONSTRUCTION. NOTIFY THE DESIGNER IMMEDIATELY OF ANY DISCREPANCY OR VARIATION.
  3. ALL WORK TO COMPLY WITH CURRENT BUILDING REGULATIONS AND CODES OF PRACTICE

Title:

## Existing Floor Plans

Site Address

21 Francis Road,  
Pinner,  
HA5 2ST

Scale: 1:100 @A3

Date: 30/09/2021

Drawing No.:  
2021/144 -01

Drawn By:  
DP

Revision Date:

e:mail -  
faluckpatel@yahoo.com  
(M) +44 (0) 7871 466 254

**Faluck  
Patel**



Existing Front Elevation  
Scale 1:100



Existing Side Elevation  
Scale 1:100



Existing Rear Elevation  
Scale 1:100

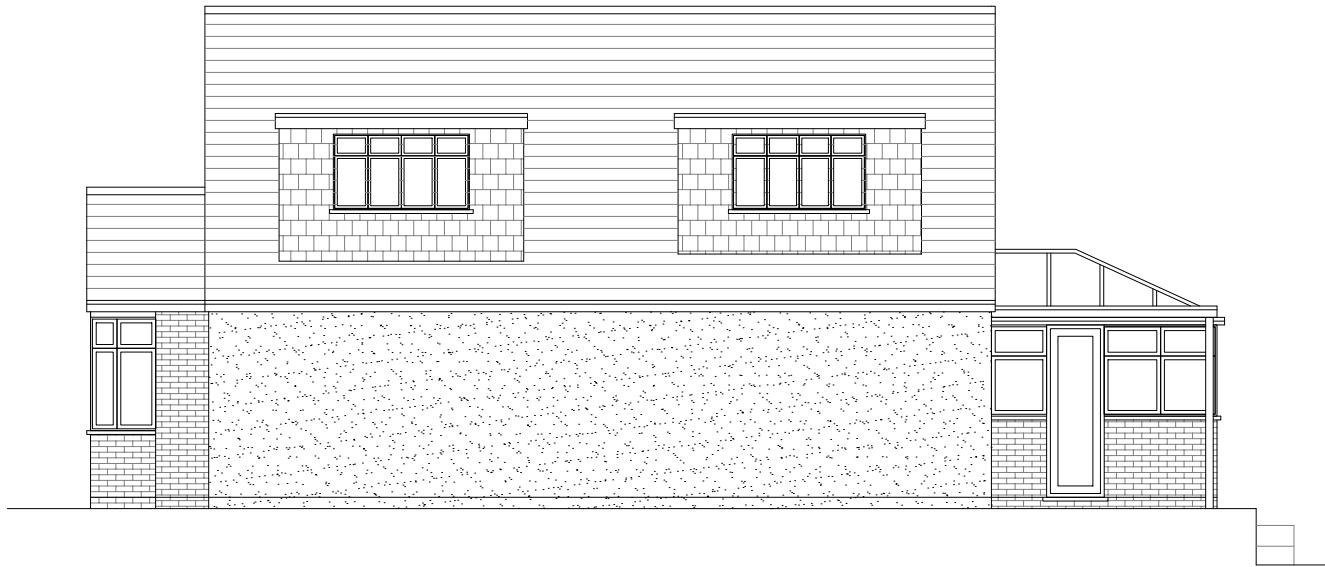

Existing Side Elevation  
Scale 1:100



GENERAL NOTES:  
1. ALL DIMENSIONS ARE IN MILLIMETER.  
2. VERIFY ALL DIMENSIONS AND CONDITIONS BEFORE BUILDING OR STARTING CONSTRUCTION. NOTIFY THE DESIGNER IMMEDIATELY OF ANY DISCREPANCY OR VARIATION.  
3. ALL WORK TO COMPLY WITH CURRENT BUILDING REGULATIONS AND CODES OF PRACTICE

Title:  
  

# Existing Elevations

Site Address  
21 Francis Road,  
Pinner,  
HA5 2ST

Scale: 1:100 @A3  
Date: 30/09/2021  
Drawing No.:  
2021/144 -02  
Drawn By:  
DP

Revision Date:  
  
  
e:mail -  
faluckpatel@yahoo.com  
(M) +44 (0) 7871 466 254



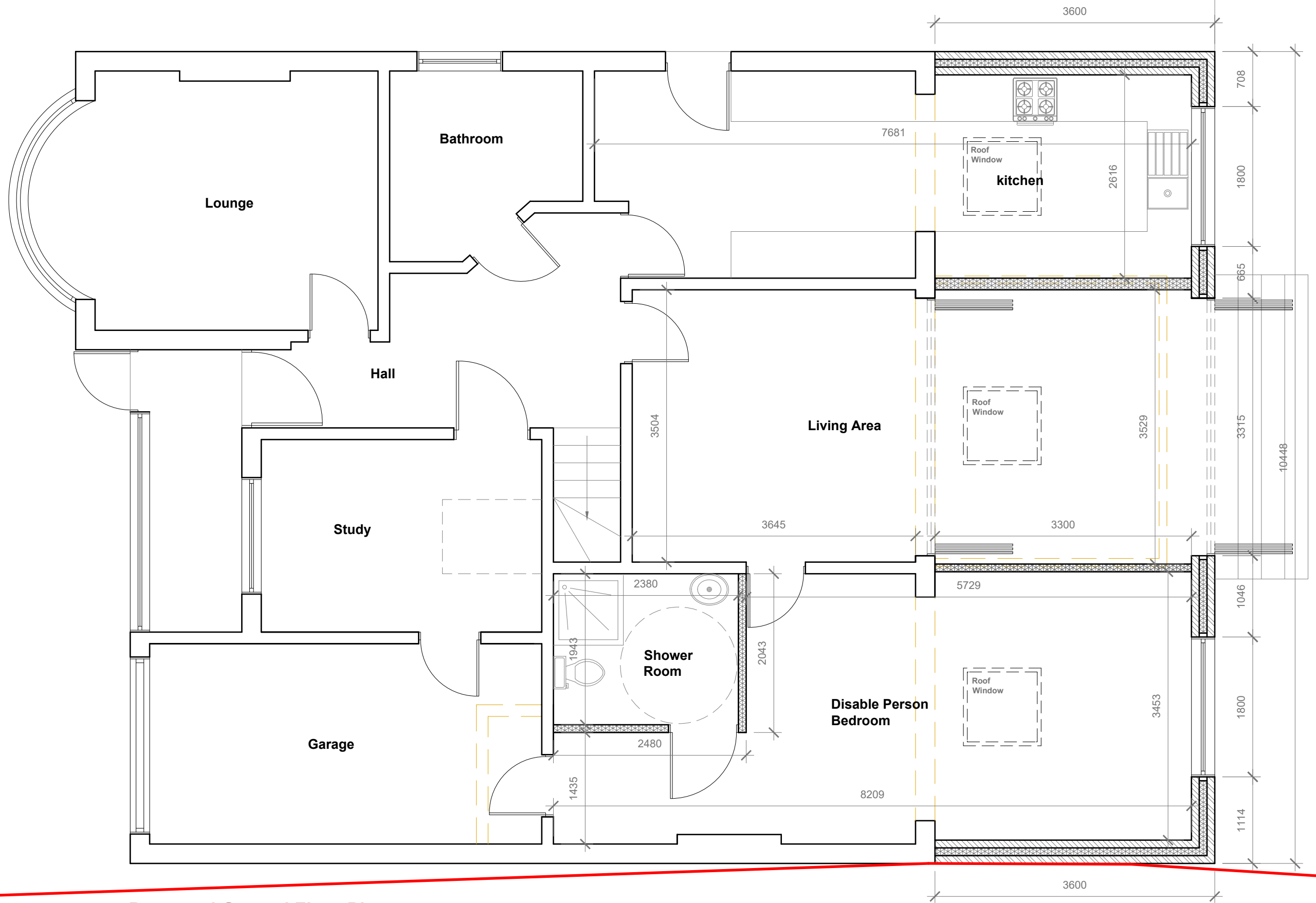

**Proposed Ground Floor Plan**  
Scale 1:50

- GENERAL NOTES:
1. ALL DIMENSIONS ARE IN MILLIMETER.
  2. VERIFY ALL DIMENSIONS AND CONDITIONS BEFORE BUILDING OR STARTING CONSTRUCTION. NOTIFY THE DESIGNER IMMEDIATELY OF ANY DISCREPANCY OR VARIATION.
  3. ALL WORK TO COMPLY WITH CURRENT BUILDING REGULATIONS AND CODES OF PRACTICE

Title:

## Proposed Ground Floor Plan

Site Address

21 Francis Road,  
Pinner,  
HA5 2ST

Scale: 1:50 @A3

Date: 09/09/2022

Drawing No.:  
2021/144 -03A

Drawn By:  
DP

Revision Date:

e:mail -  
faluckpatel@yahoo.com  
(M) +44 (0) 7871 466 254

**Faluck  
Patel**

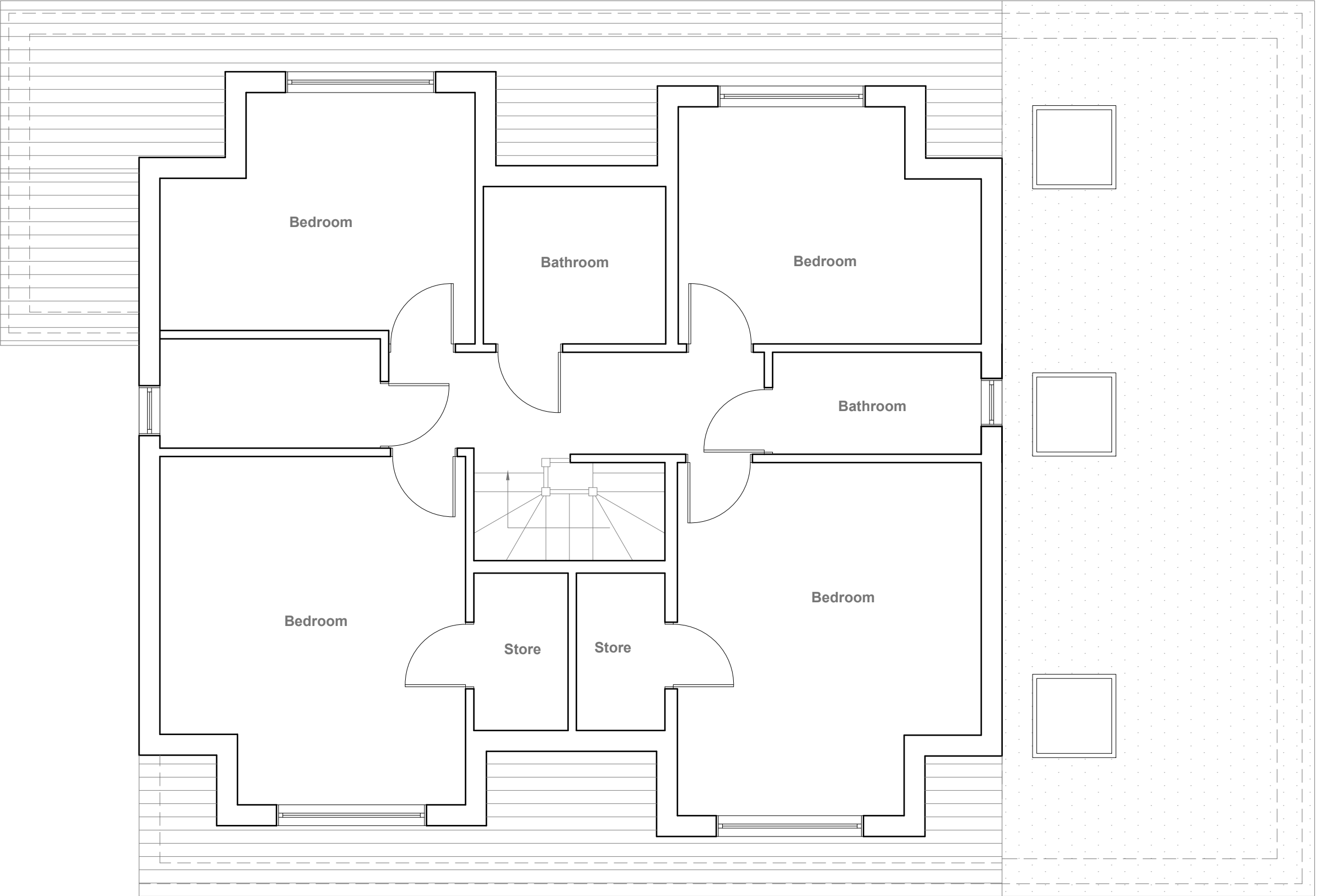

**Proposed First Floor Plan**  
Scale 1:50

Velux Window to be installed as per manufacturer specification, not projected more than 150mm from the plane of roof slop

Proposed Flank Wall Window to be Obscure Glazed and Non Opening below 1.7m from FFL



GENERAL NOTES:  
1. ALL DIMENSIONS ARE IN MILLIMETER.  
2. VERIFY ALL DIMENSIONS AND CONDITIONS BEFORE BUILDING OR STARTING CONSTRUCTION. NOTIFY THE DESIGNER IMMEDIATELY OF ANY DISCREPANCY OR VARIATION.  
3. ALL WORK TO COMPLY WITH CURRENT BUILDING REGULATIONS AND CODES OF PRACTICE

Title:

**Proposed First Floor Plan**

Site Address  
21 Francis Road,  
Pinner,  
HA5 2ST

Scale: 1:50 @A3  
Date: 09/09/2022  
Drawing No.:  
2021/144 -04A  
Drawn By:  
DP

Revision Date:

A	17/10/2022

e:mail -  
faluckpatel@yahoo.com  
(M) +44 (0) 7871 466 254

**Faluck  
Patel**



Proposed Front Elevation  
Scale 1:100



Proposed Side Elevation  
Scale 1:100



Proposed Rear Elevation  
Scale 1:100

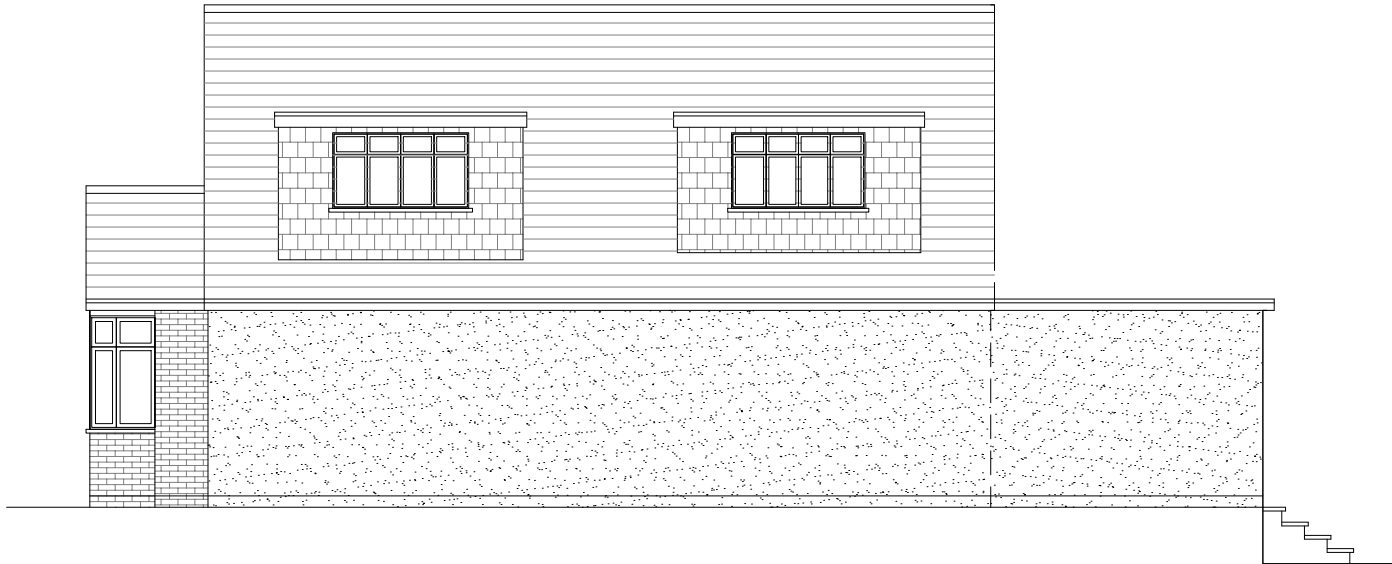

Proposed Side Elevation  
Scale 1:100

Proposed External Finish  
Materials to Match Existing  
External Finish Materials

Proposed Flank Wall Window to be  
Obscure Glazed and Non Opening  
below 1.7m from FFL

Velux Window to be installed as per  
manufacturer specification, not projected more  
than 150mm from the plane of roof slop



GENERAL NOTES:  
1. ALL DIMENSIONS ARE IN MILLIMETER.  
2. VERIFY ALL DIMENSIONS AND CONDITIONS BEFORE BUILDING OR  
STARTING CONSTRUCTION. NOTIFY THE DESIGNER IMMEDIATELY OF ANY  
DISCREPANCY OR VARIATION.  
3. ALL WORK TO COMPLY WITH CURRENT BUILDING REGULATIONS  
AND CODES OF PRACTICE

Title:

Proposed Elevations

Site Address 21 Francis Road, Pinner, HA5 2ST	Scale: 1:100 @A3		Revision Date:	
	Date: 09/09/2022		A	17/10/2022
	Drawing No.: 2021/144 -05A			
	Drawn By: DP			e:mail - faluckpatel@yahoo.com (M) +44 (0) 7871 466 254

