

LOCATION PLAN
1:1250 @ A4

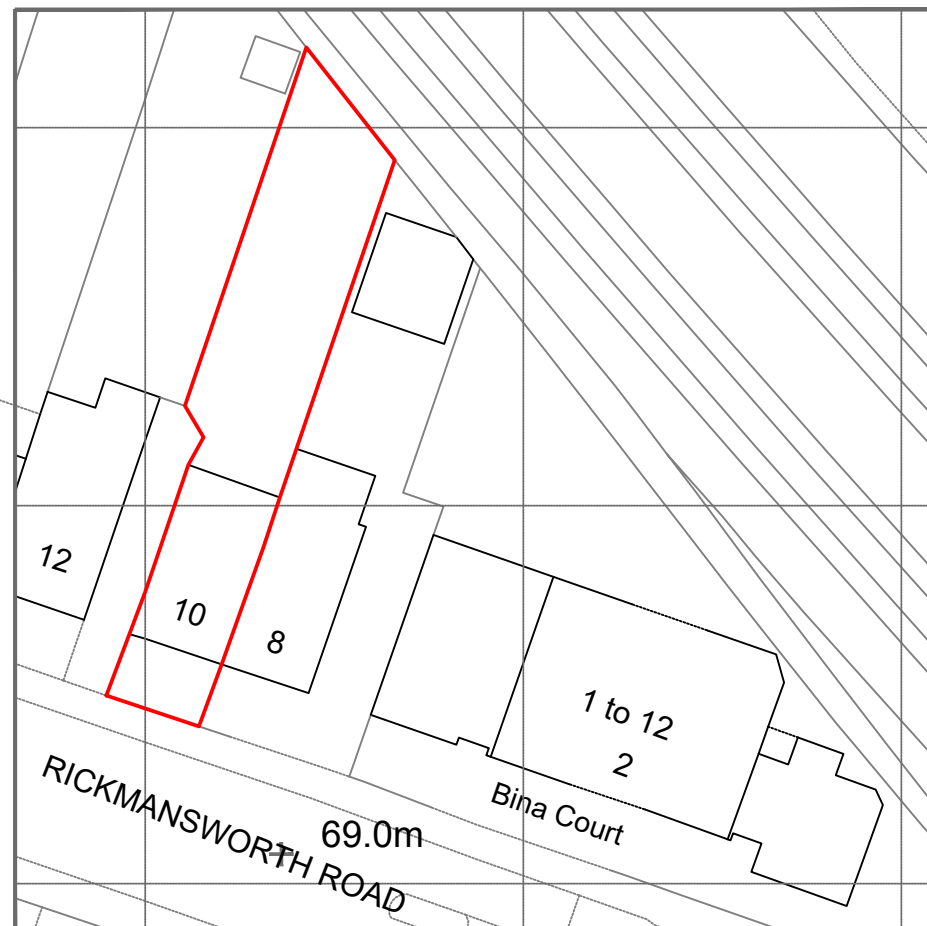

BLOCK PLAN
1:500 @ A4



Address - Unit 4, Grosvenor Way, London E5 9ND
Phone - 020 3781 8008
E-mail - office@redwoodsprojects.co.uk
Web - www.redwoodsprojects.co.uk

Any errors on Dimensions to be reported to the Architect prior to commencement of Works.
Dimensions and areas are based on survey information.
This drawing is copyright © Redwoods Projects.
All dimensions to be checked on site Prior work.

REFERENCE: 10 RICKMANSWORTH ROAD, NORTH WOOD, HA6 1HA, UK

TITLE: LOCATION AND BLOCK PLANS

PROJECT No 2211 DATE: 29-02-2024

SHEET No **E 00**



NOTES:

DRAWN BY ABB

EDITED BY

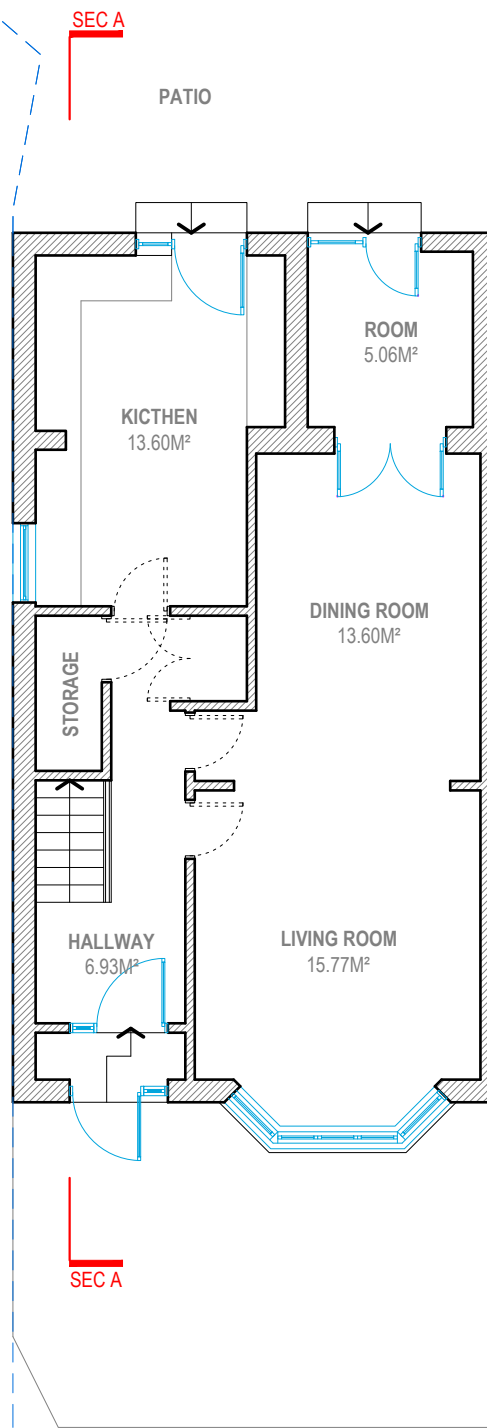

GROUND FLOOR

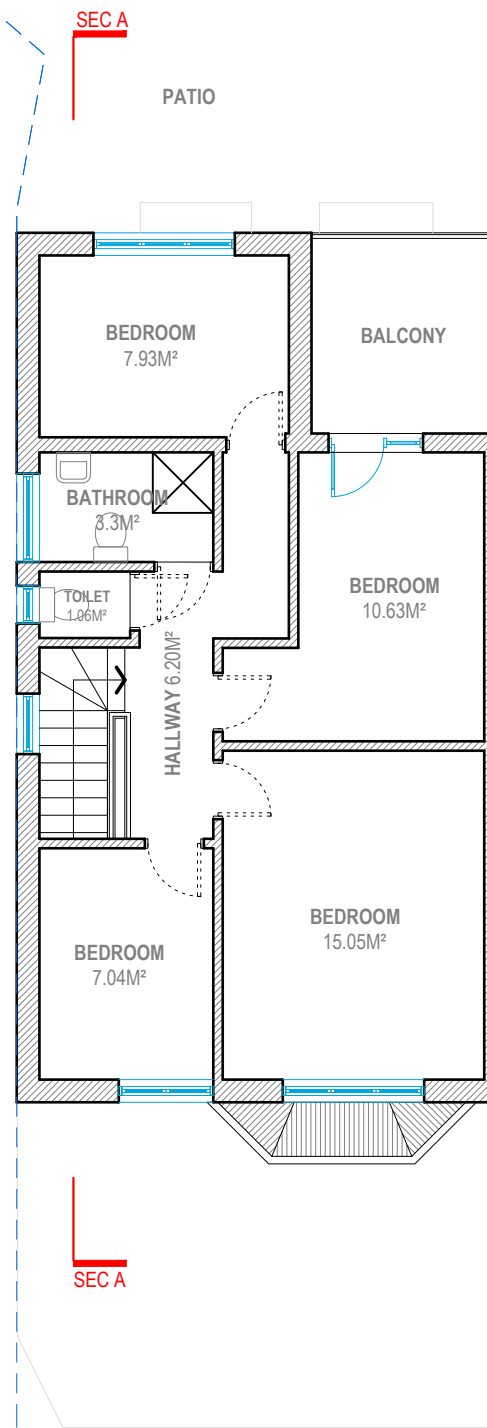

FIRST FLOOR

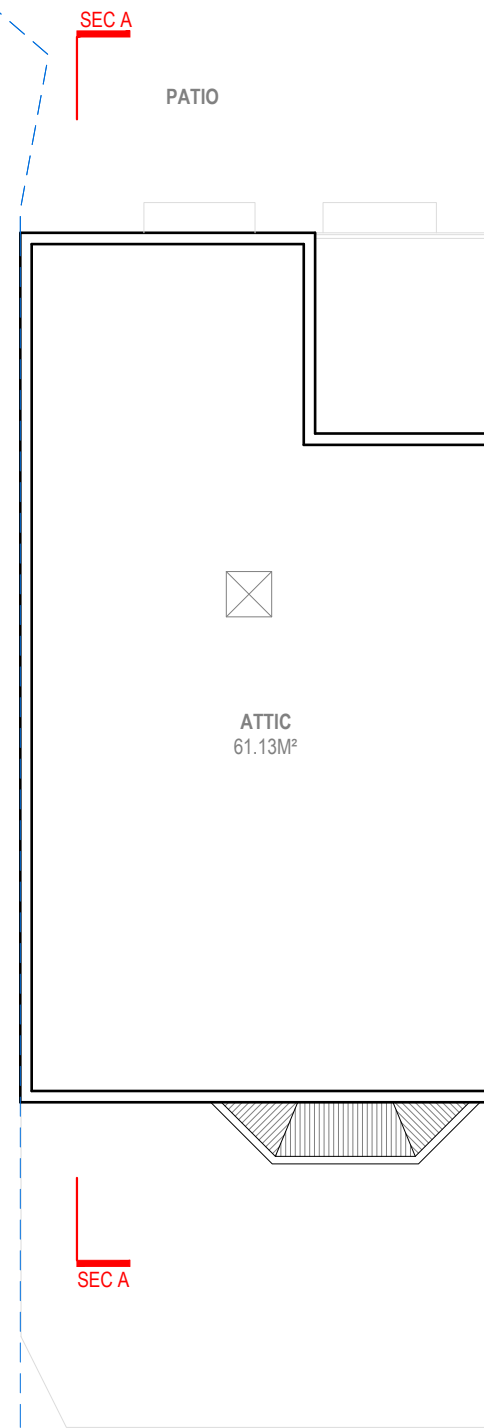

SECOND FLOOR

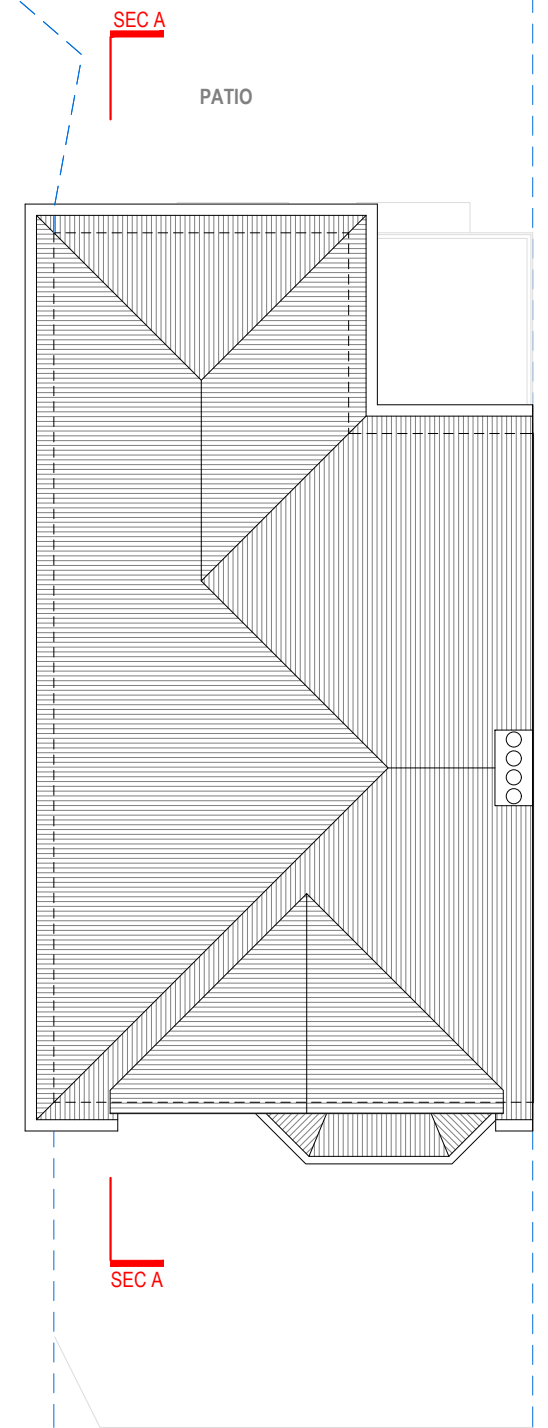

ROOF PLAN



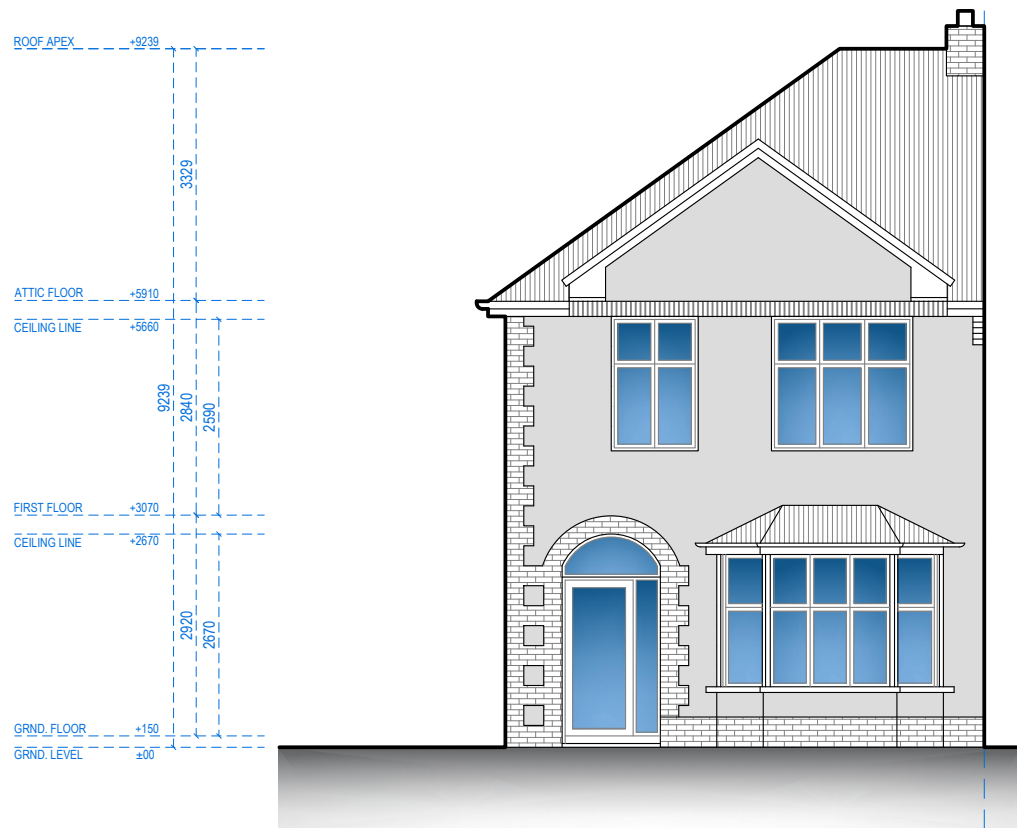

FRONT ELEVATION

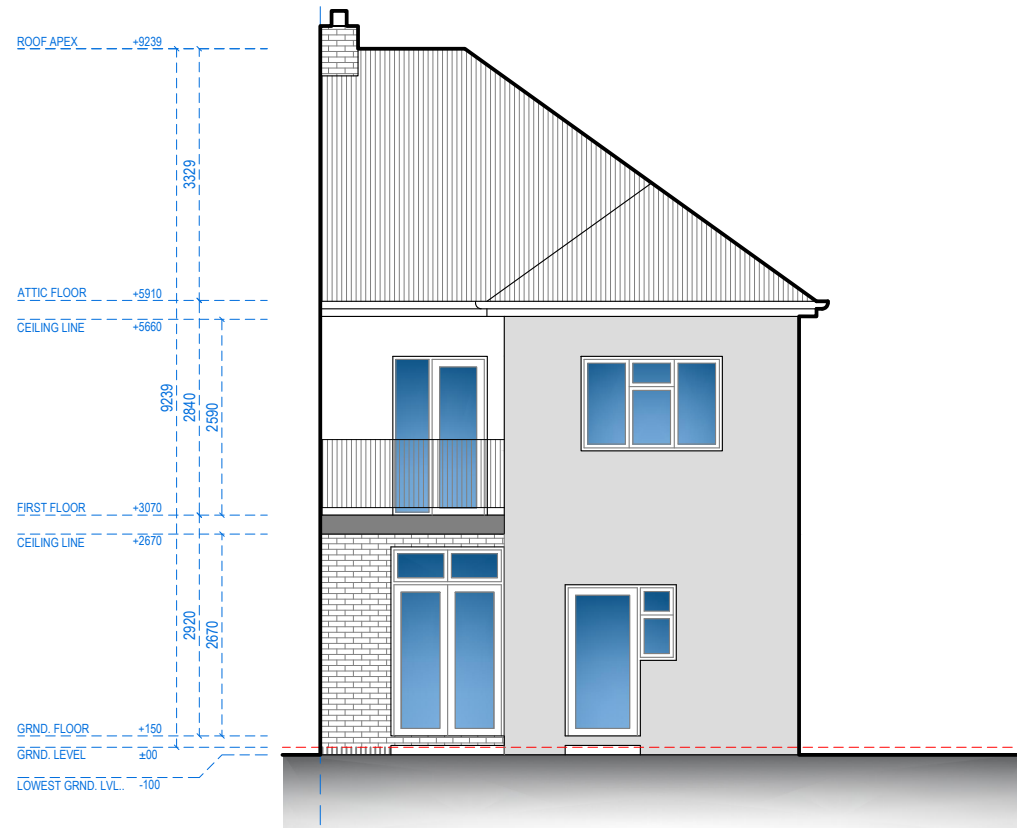

REAR ELEVATION



Address - Unit 4, Grosvenor Way, London E5 9ND
Phone - 020 3781 8008
E-mail - office@redwoodsprojects.co.uk
Web - www.redwoodsprojects.co.uk

Any errors on Dimensions to be reported to the Architect prior to commencement of Works.
Dimensions and areas are based on survey information.
This drawing is copyright © Redwoods Projects.
All dimensions to be checked on site Prior work.

REFERENCE: 10 RICKMANSWORTH ROAD, NORTH WOOD, HA6 1HA, UK

TITLE: EXISTING DRAWINGS
ELEVATIONS

PROJECT No 2211 DATE: 29-02-2024

SHEET No E 02

NOTES:

DRAWN BY ABB

EDITED BY

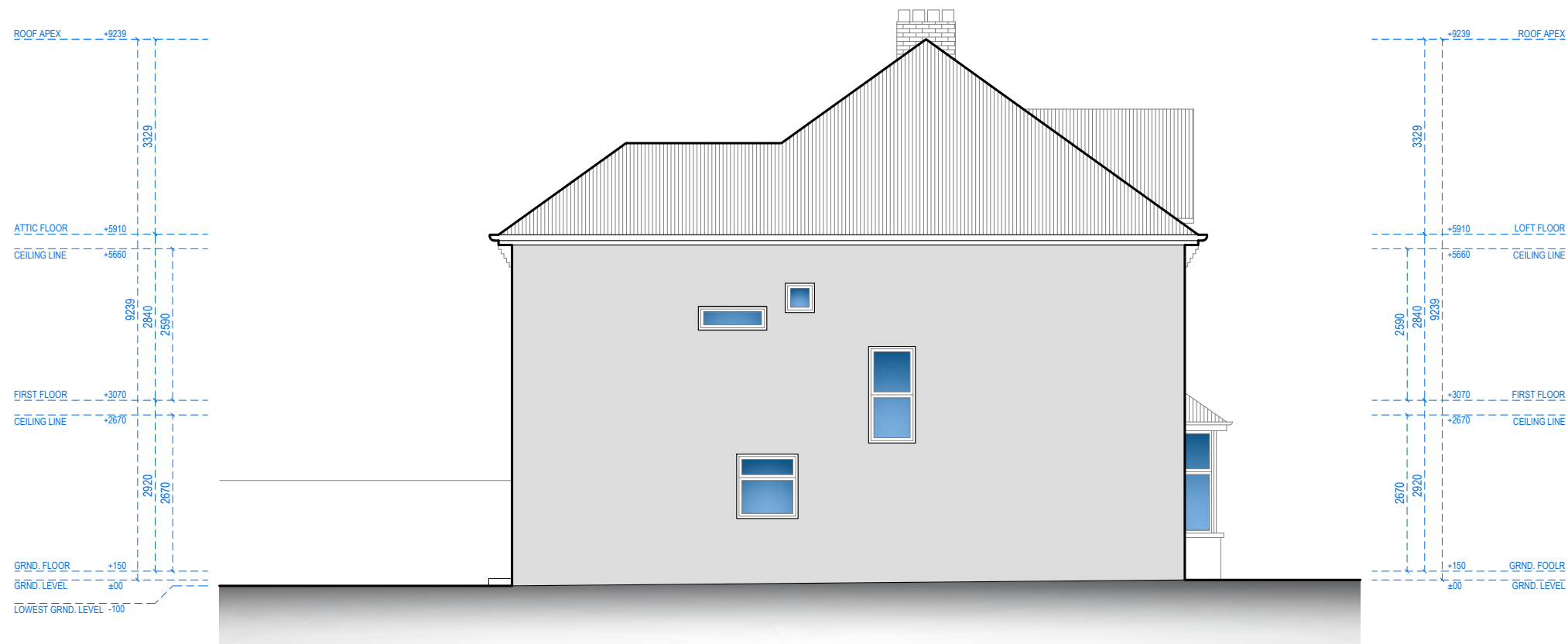

LEFT-SIDE ELEVATION



Address - Unit 4, Grosvenor Way, London E5 9ND
Phone - 020 3781 8008
E-mail - office@redwoodsprojects.co.uk
Web - www.redwoodsprojects.co.uk

Any errors on Dimensions to be reported to the Architect prior to commencement of Works.
Dimensions and areas are based on survey information.
This drawing is copyright © Redwoods Projects.
All dimensions to be checked on site Prior work.

REFERENCE: 10 RICKMANSWORTH ROAD, NORTH WOOD, HA6 1HA, UK

TITLE: EXISTING DRAWINGS
ELEVATION

PROJECT No 2211 DATE: 29-02-2024

SHEET No E 03

NOTES:

DRAWN BY ABB

EDITED BY

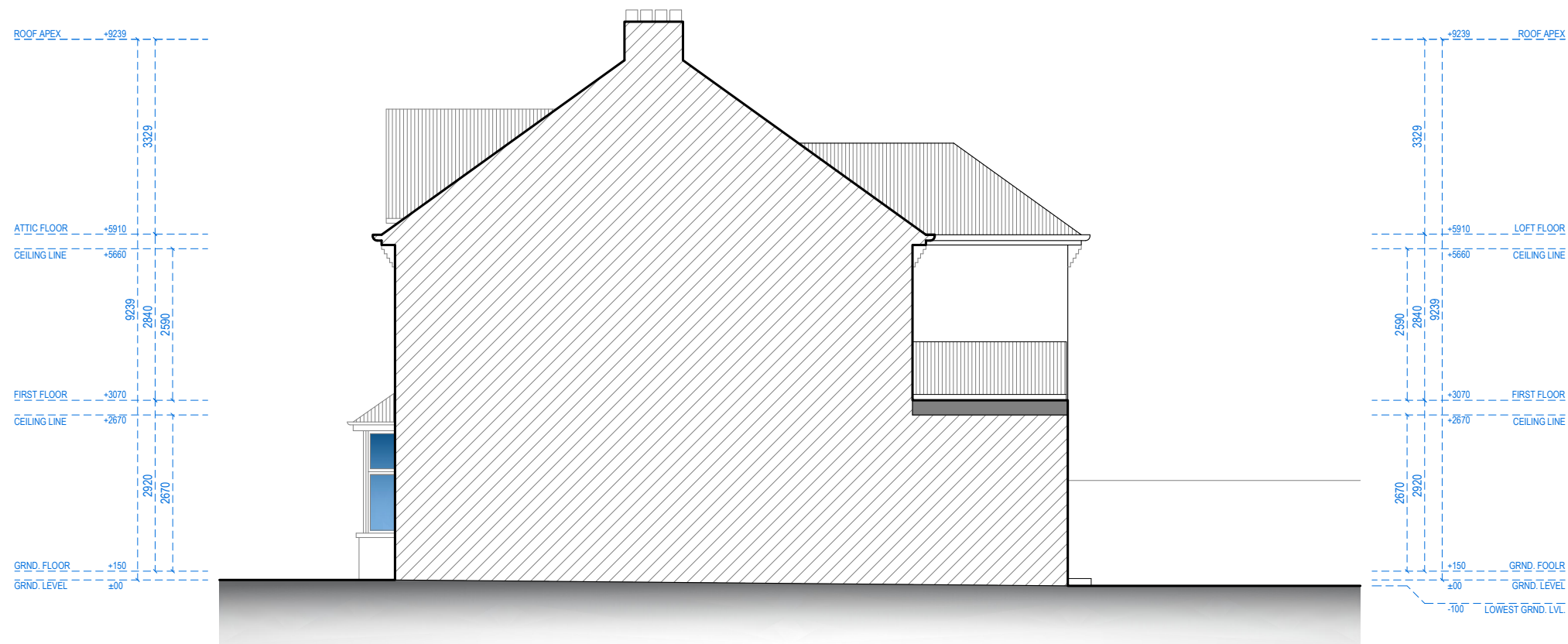

RIGHT-SIDE ELEVATION



Address - Unit 4, Grosvenor Way, London E5 9ND
Phone - 020 3781 8008
E-mail - office@redwoodsprojects.co.uk
Web - www.redwoodsprojects.co.uk

Any errors on Dimensions to be reported to the Architect prior to commencement of Works.
Dimensions and areas are based on survey information.
This drawing is copyright © Redwoods Projects.
All dimensions to be checked on site Prior work.

REFERENCE: 10 RICKMANSWORTH ROAD, NORTH WOOD, HA6 1HA, UK

TITLE: EXISTING DRAWINGS
ELEVATION

PROJECT No 2211 DATE: 29-02-2024

SHEET No E 04

NOTES:

DRAWN BY ABB

EDITED BY

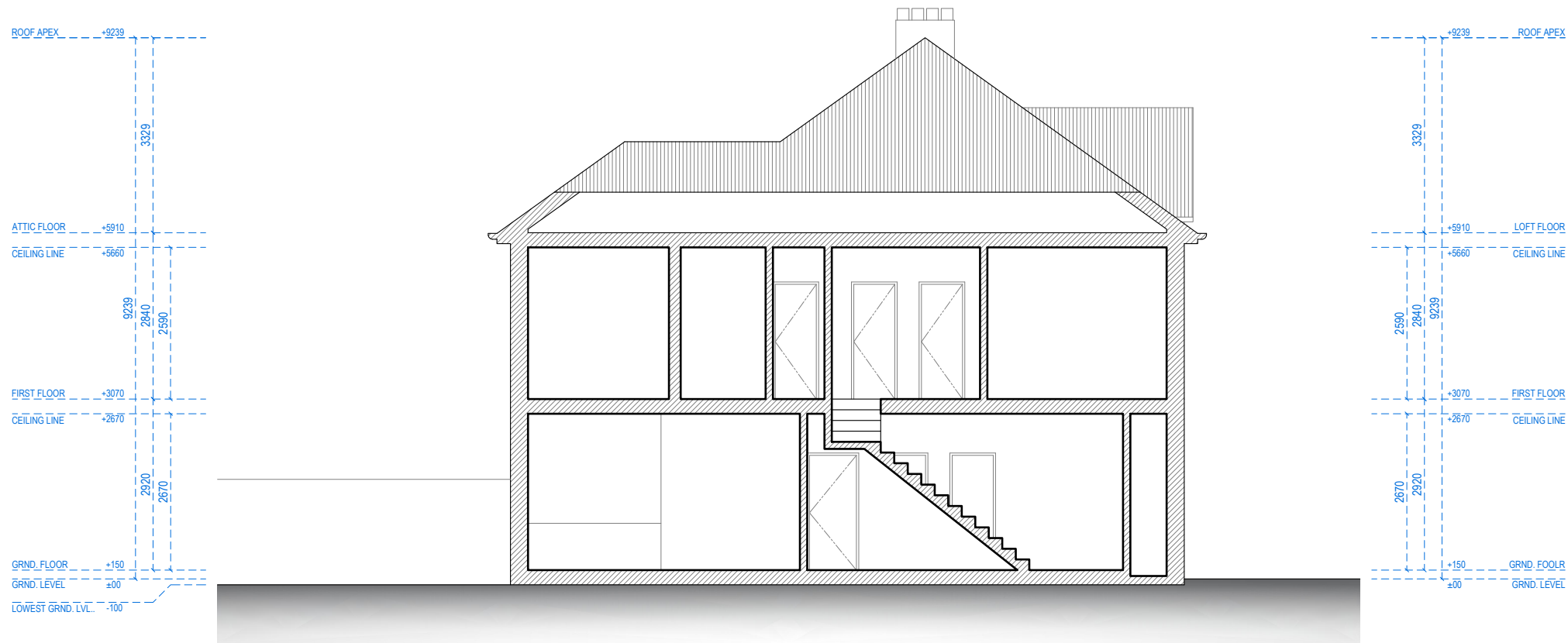

SECTION A-A



Address - Unit 4, Grosvenor Way, London E5 9ND
Phone - 020 3781 8008
E-mail - office@redwoodsprojects.co.uk
Web - www.redwoodsprojects.co.uk

Any errors on Dimensions to be reported to the Architect prior to commencement of Works.
Dimensions and areas are based on survey information.
This drawing is copyright © Redwoods Projects.
All dimensions to be checked on site Prior work.

REFERENCE: 10 RICKMANSWORTH ROAD, NORTH WOOD, HA6 1HA, UK

TITLE: EXISTING DRAWINGS
SECTION

PROJECT No 2211 DATE: 29-02-2024

SHEET No **E 05**

NOTES:

DRAWN BY
ABB

EDITED BY

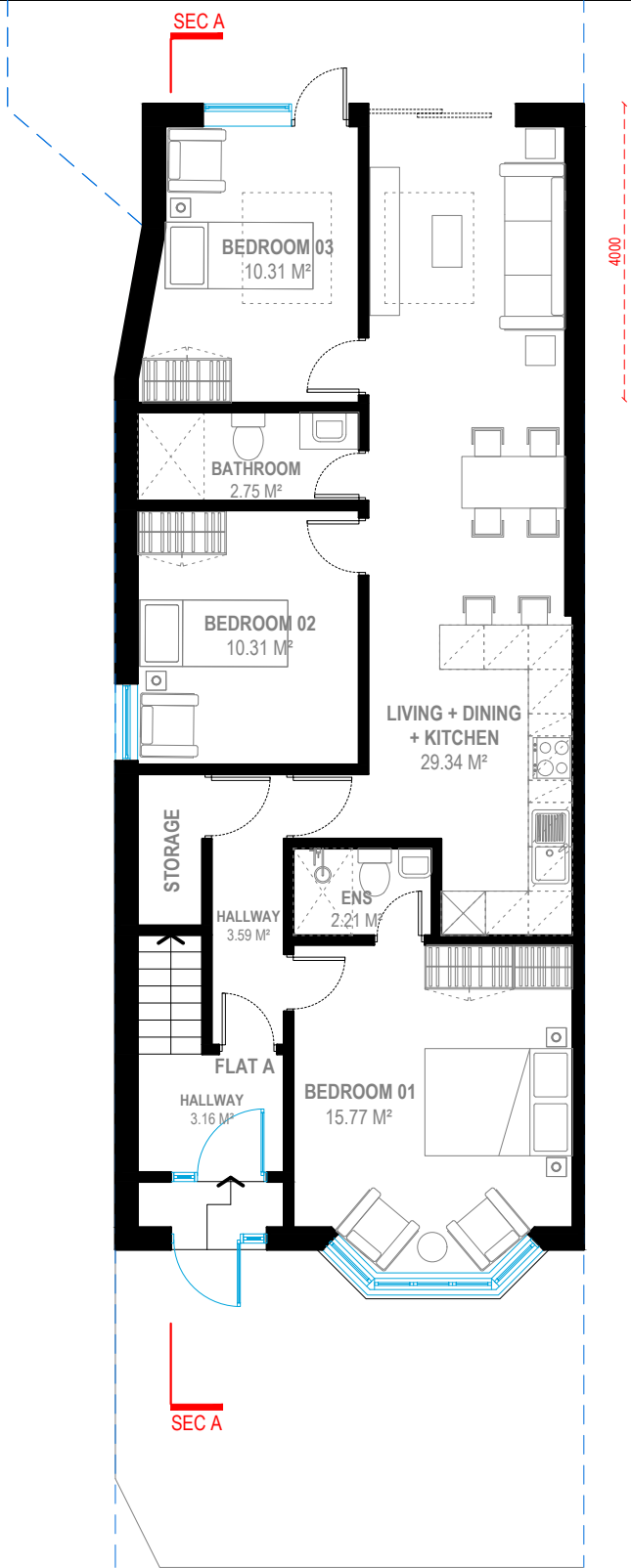

GROUND FLOOR

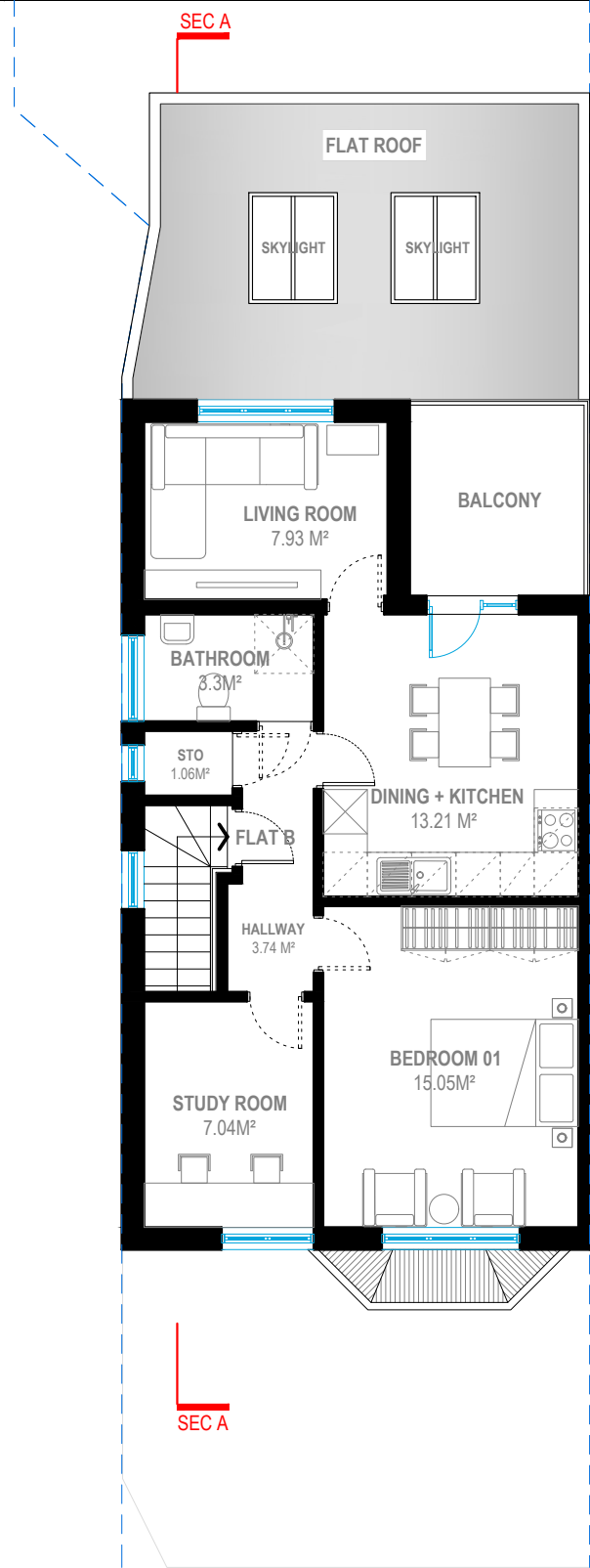

FIRST FLOOR

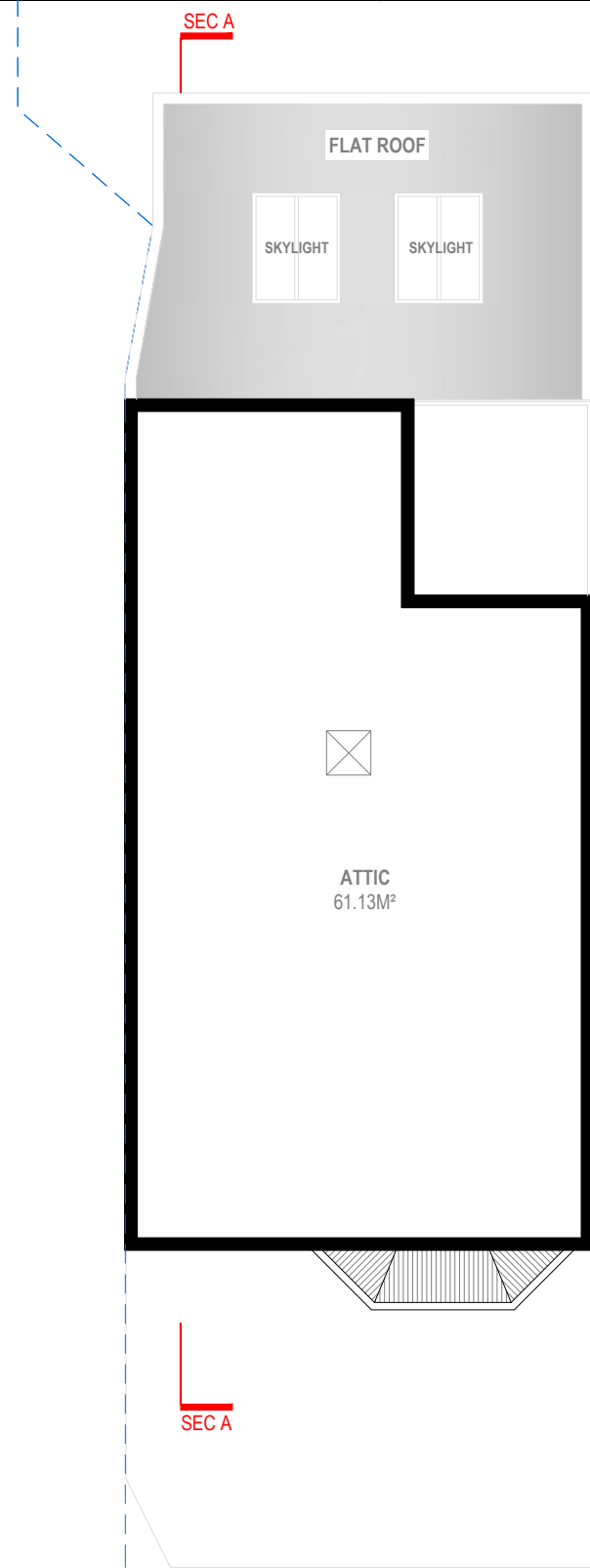

SECOND FLOOR

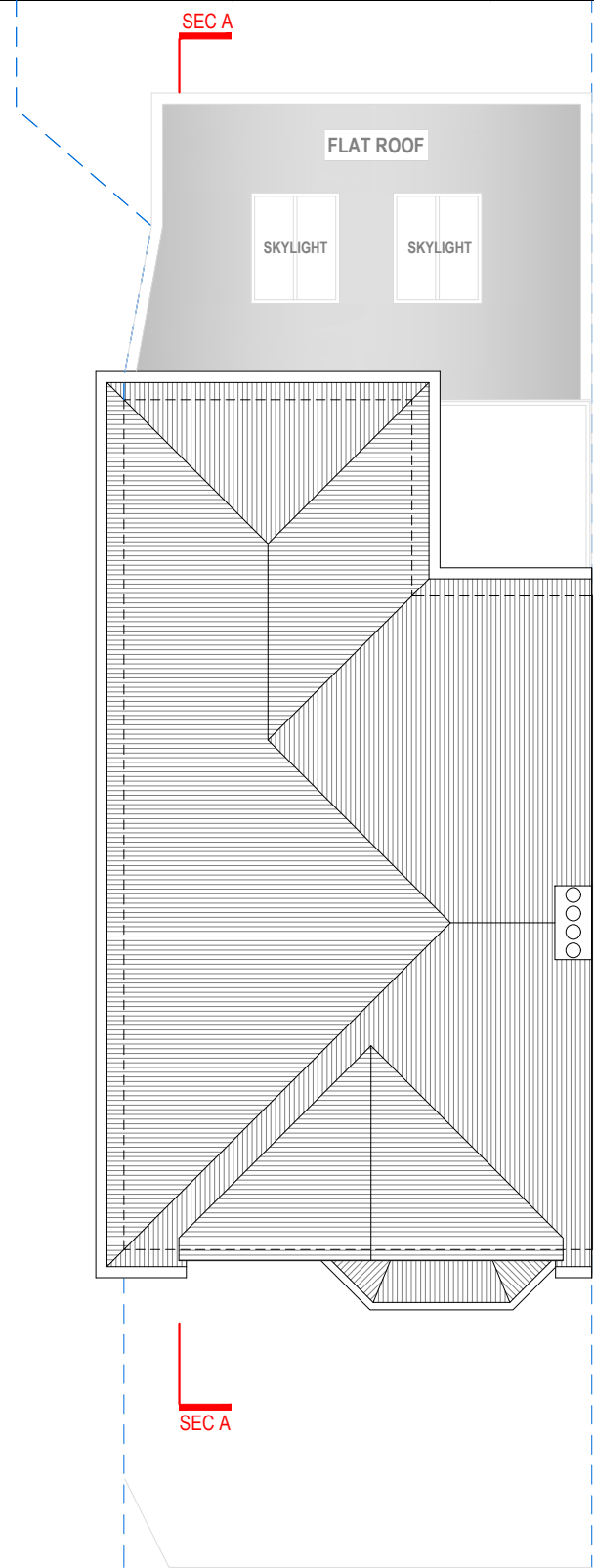

ROOF PLAN

FLAT A - 78.36 m²
 1 STOREY - 3 BEDROOMS - 4 P
 FLAT B - 54.04 m²
 1 STOREY - 1 BEDROOM - 2 P

Address - Unit 4, Grosvenor Way, London E5 9ND
 Phone - 020 3781 8008
 E-mail - office@redwoodsprojects.co.uk
 Web - www.redwoodsprojects.co.uk

Any errors on Dimensions to be reported to the Architect prior to commencement of Works.
 Dimensions and areas are based on survey information.
 This drawing is copyright © Redwoods Projects.
 All dimensions to be checked on site Prior work.

REFERENCE: 10 RICKMANSWORTH ROAD, NORTH WOOD, HA6 1HA, UK	
TITLE: PROPOSED DRAWINGS FLOOR PLANS	
PROJECT No 2211	DATE: 29-02-2024
SHEET No P 01	

NOTES:	
DRAWN BY ABB	EDITED BY

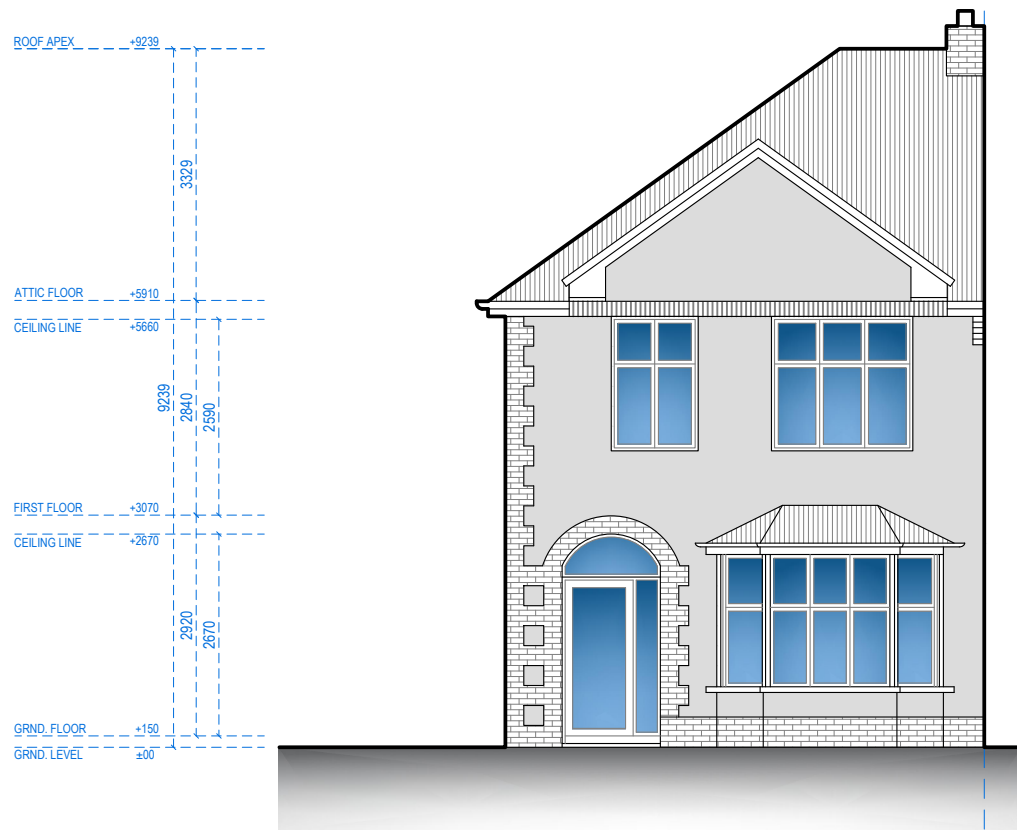

FRONT ELEVATION

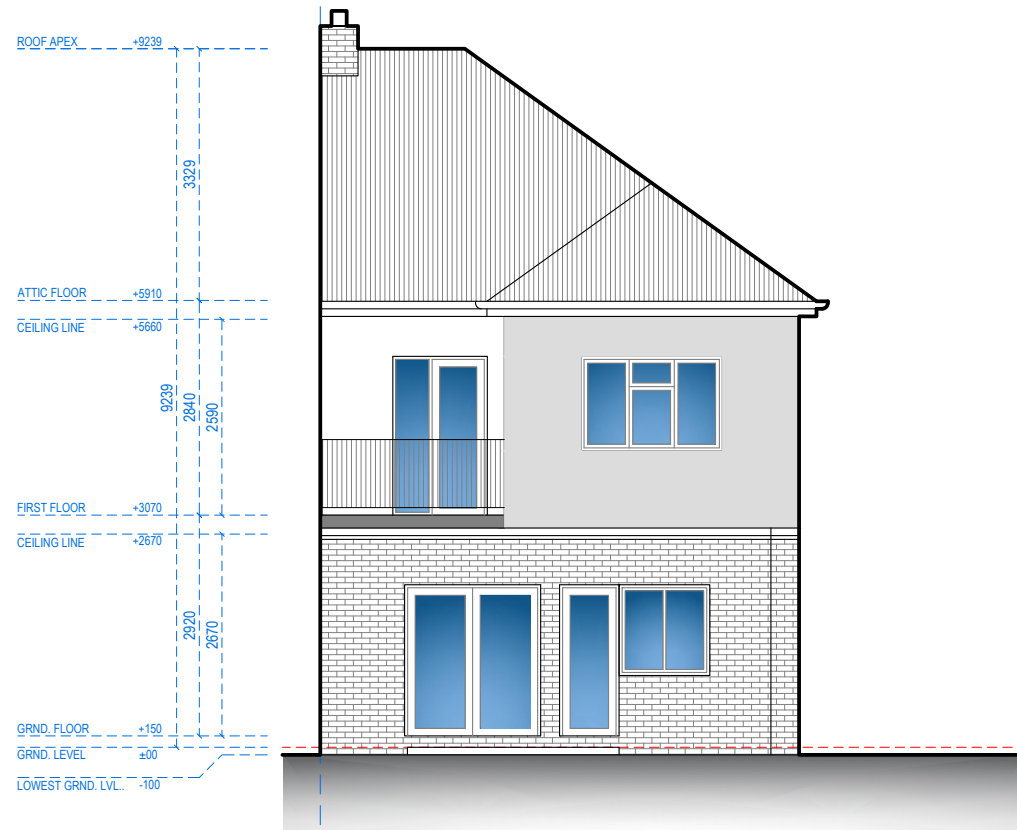

REAR ELEVATION



Address - Unit 4, Grosvenor Way, London E5 9ND
Phone - 020 3781 8008
E-mail - office@redwoodsprojects.co.uk
Web - www.redwoodsprojects.co.uk

Any errors on Dimensions to be reported to the
Architect prior to commencement of Works.
Dimensions and areas are based on survey information.
This drawing is copyright © Redwoods Projects.
All dimensions to be checked on site Prior work.

REFERENCE: 10 RICKMANSWORTH ROAD, NORTH WOOD, HA6 1HA, UK

TITLE: PROPOSED DRAWINGS
ELEVATIONS

PROJECT No 2211 DATE: 29-02-2024

SHEET No P 02

NOTES:

DRAWN BY
ABB

EDITED BY

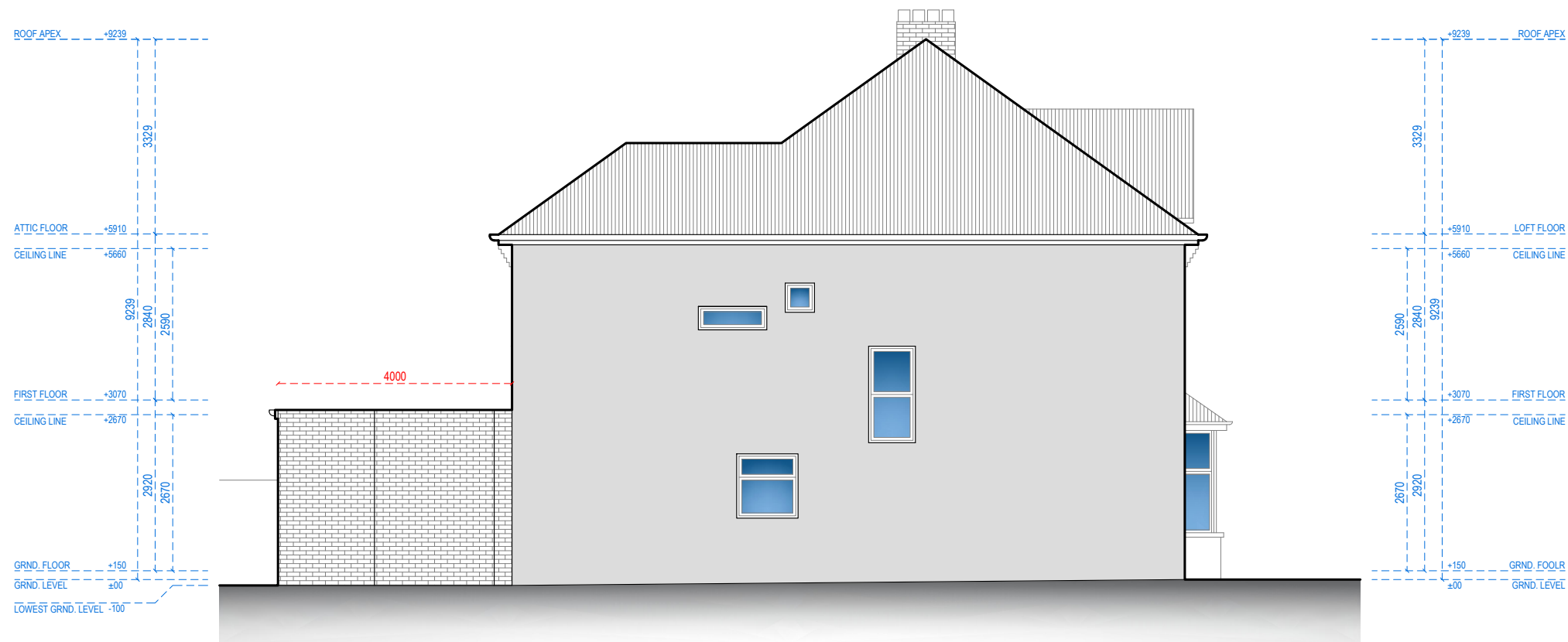

LEFT-SIDE ELEVATION



Address - Unit 4, Grosvenor Way, London E5 9ND
Phone - 020 3781 8008
E-mail - office@redwoodsprojects.co.uk
Web - www.redwoodsprojects.co.uk
Any errors on Dimensions to be reported to the Architect prior to commencement of Works.
Dimensions and areas are based on survey information.
This drawing is copyright © Redwoods Projects.
All dimensions to be checked on site Prior work.

REFERENCE: 10 RICKMANSWORTH ROAD, NORTH WOOD, HA6 1HA, UK	
TITLE: PROPOSED DRAWINGS ELEVATION	
PROJECT No 2211	DATE: 29-02-2024
SHEET No P 03	

NOTES:	
DRAWN BY ABB	EDITED BY

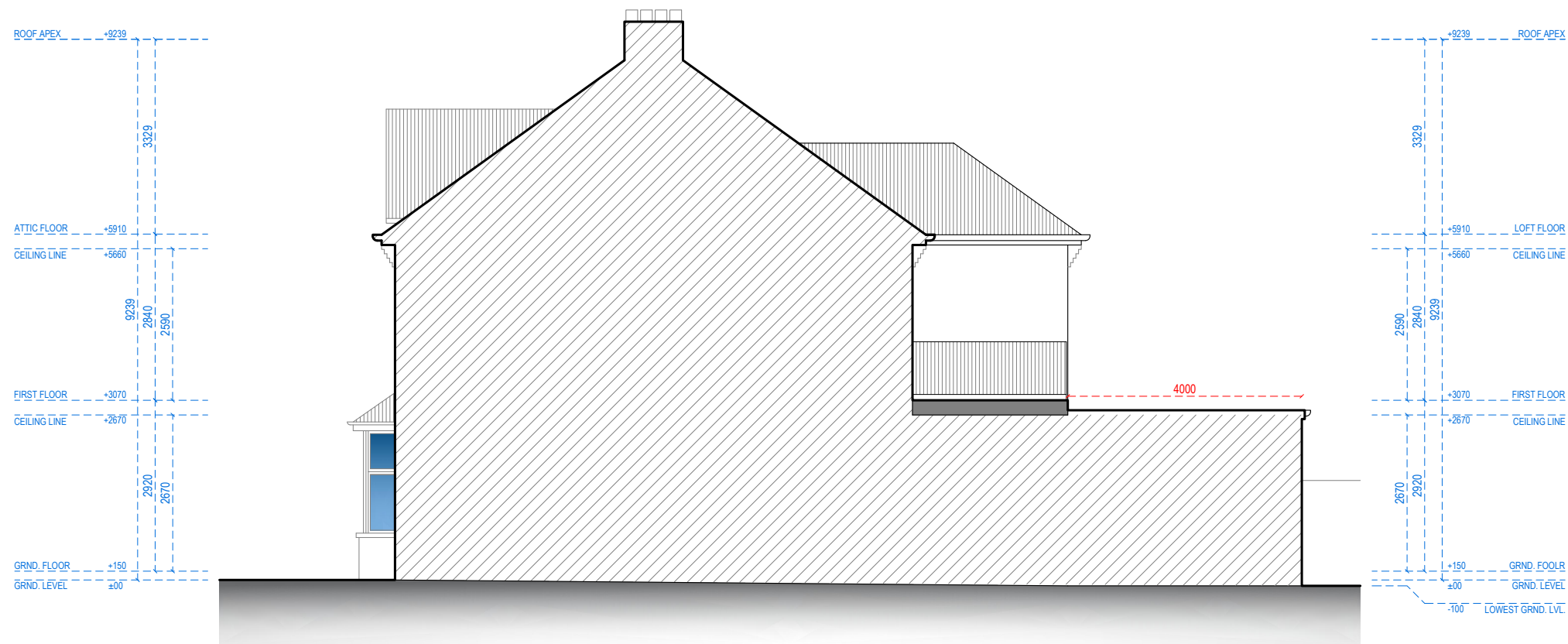

RIGHT-SIDE ELEVATION



Address - Unit 4, Grosvenor Way, London E5 9ND
Phone - 020 3781 8008
E-mail - office@redwoodsprojects.co.uk
Web - www.redwoodsprojects.co.uk

Any errors on Dimensions to be reported to the Architect prior to commencement of Works.
Dimensions and areas are based on survey information.
This drawing is copyright © Redwoods Projects.
All dimensions to be checked on site Prior work.

REFERENCE: 10 RICKMANSWORTH ROAD, NORTH WOOD, HA6 1HA, UK

TITLE: PROPOSED DRAWINGS
ELEVATION

PROJECT No 2211 DATE: 29-02-2024

SHEET No P 04

NOTES:

DRAWN BY ABB

EDITED BY

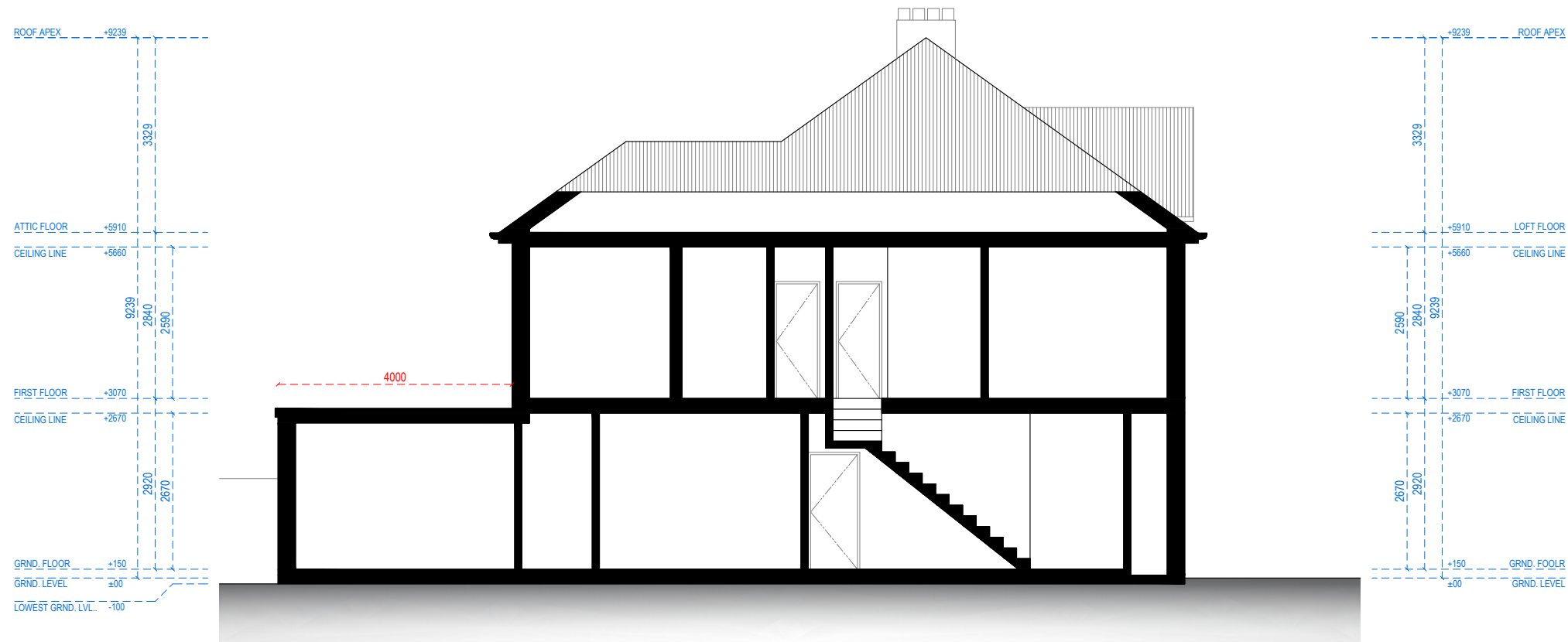

SECTION A-A



Address - Unit 4, Grosvenor Way, London E5 9ND
Phone - 020 3781 8008
E-mail - office@redwoodsprojects.co.uk
Web - www.redwoodsprojects.co.uk
Any errors on Dimensions to be reported to the Architect prior to commencement of Works.
Dimensions and areas are based on survey information.
This drawing is copyright © Redwoods Projects.
All dimensions to be checked on site Prior work.

REFERENCE: 10 RICKMANSWORTH ROAD, NORTH WOOD, HA6 1HA, UK	
TITLE: PROPOSED DRAWINGS SECTION	
PROJECT No 2211	DATE: 29-02-2024
SHEET No P 05	

NOTES:	
DRAWN BY ABB	EDITED BY