

<i>Nigel Fallon, B.Sc. (Hons)MBEng. 07768-408525</i> <i>Planning & Development Consultant, Building Engineer.</i> 349, Chartridge Lane, Chesham, HP5 2SH.	ADDRESS: 52, WEST END ROAD, RUISLIP, HA4 6DR.	
	DRAWING TITLE: EXISTING FLOOR PLANS	NO. - 01
	SCALE - 1:100	REV:
	DATE: 13 / 05 / 2021	DRG. PAPER SIZE: A3

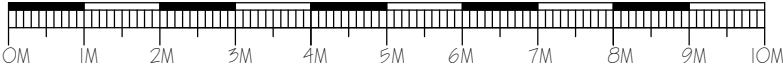

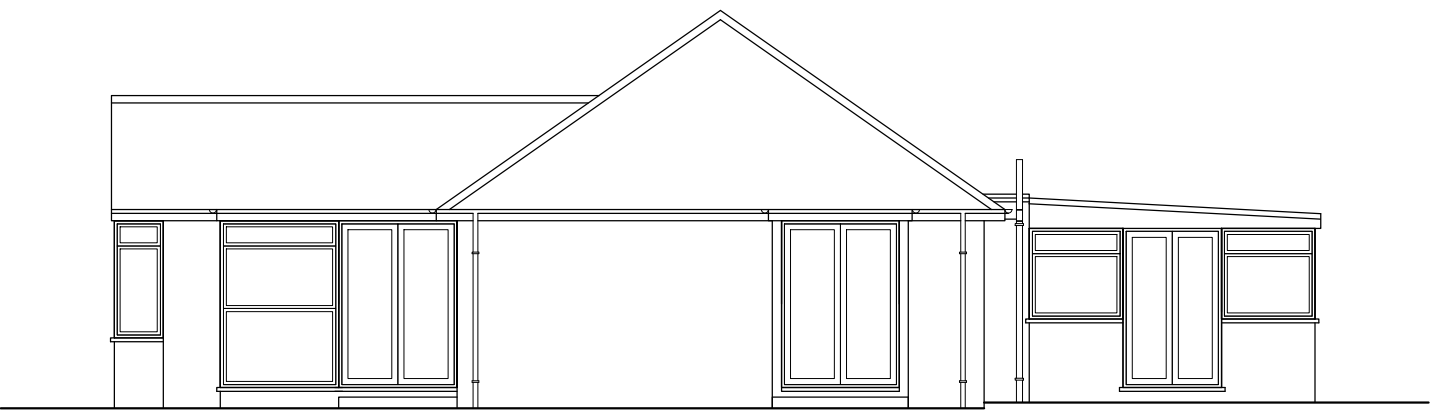

EXISTING FRONT ELEVATION



EXISTING SIDE ELEVATION

Nigel Fallon, B.Sc. (Hons) MEng. 07768-408525 <i>Planning & Development Consultant, Building Engineer.</i> 349, Chartridge Lane, Chesham, HP5 2SH.	DRAWING TITLE: EXISTING/ PROPOSED ELEVATIONS	ADDRESS: 52, WEST END ROAD, RUISLIP, HA4 6DR.	
		NO. - 02	REV:
SCALE - 1:100	DATE: 13/ 05/ 2021	DRG. PAPER SIZE: A3	

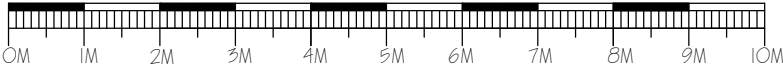

PROPOSED FRONT ELEVATION



PROPOSED SIDE ELEVATION



EXISTING REAR ELEVATION



EXISTING SIDE ELEVATION

Nigel Fallon, B.Sc. (Hons) MEng. 07768-408525
Planning & Development Consultant, Building Engineer.

349, Chartridge Lane,
Chesham, HP5 2SH.

DRAWING TITLE: EXISTING/ PROPOSED ELEVATIONS

SCALE - 1:100

DATE: 13/ 05/ 2021

ADDRESS:

52, WEST END ROAD,
RUISLIP, HA4 6DR.

NO. - 03

REV:

DRG. PAPER SIZE: A3

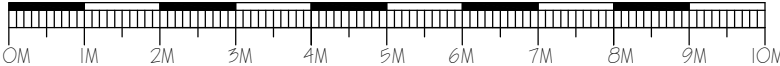

PROPOSED REAR ELEVATION



PROPOSED SIDE ELEVATION

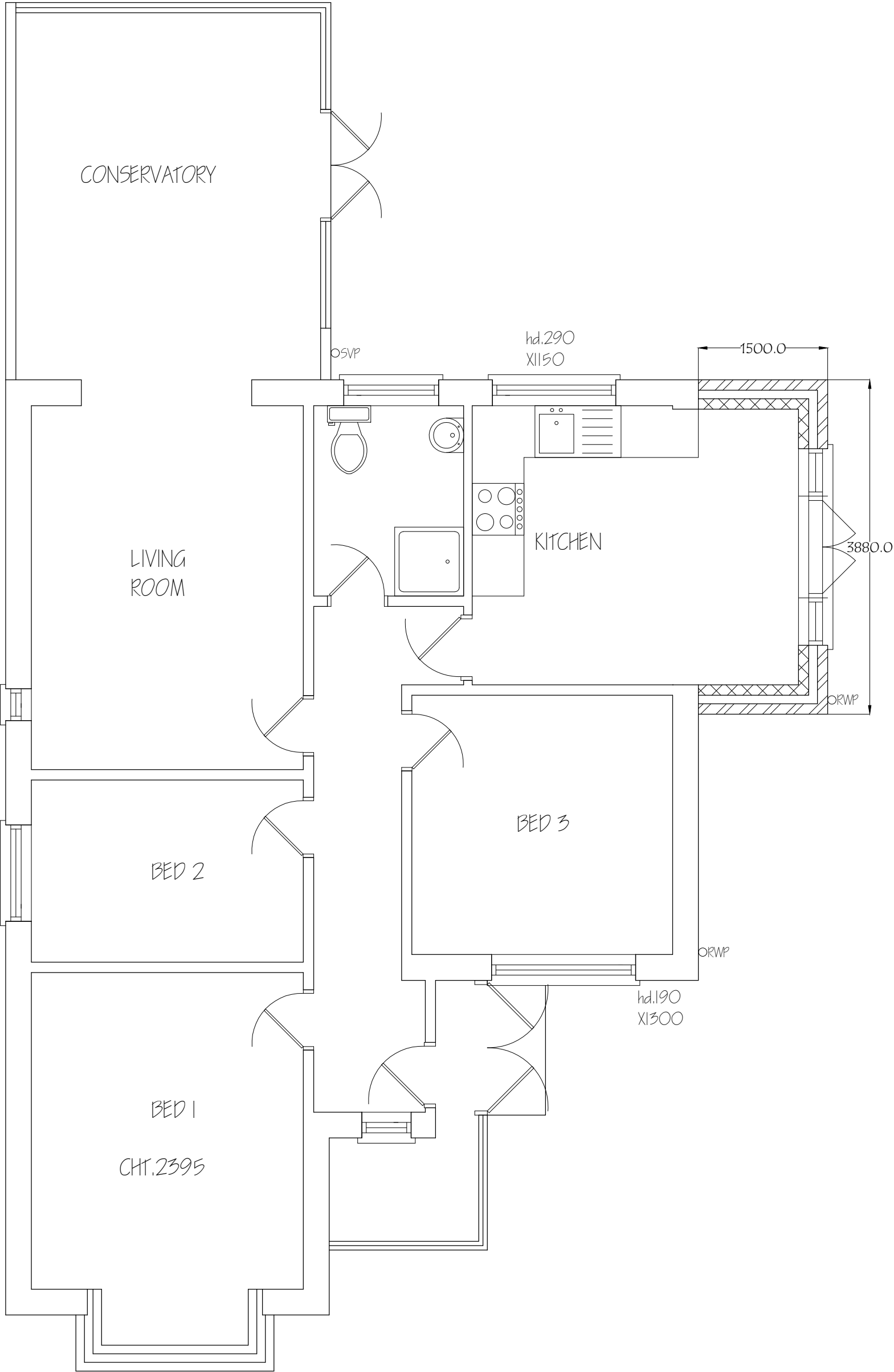

Nigel Fallon, B.Sc. (Hons) MBEng. 07768-408525 Planning & Development Consultant, Building Engineer.		ADDRESS: 52, WEST END ROAD, RUISLIP, HA4 6DR.	
349, Chartridge Lane, Chesham, HP5 2SH.		DRAWING TITLE: PROPOSED GROUND FLOOR PLAN	NO. - 04
SCALE - 1: 50		DATE: 13 / 05 / 2021	REV:
		DRG. PAPER SIZE: A3	

