

PROPOSED FRONT ELEVATION

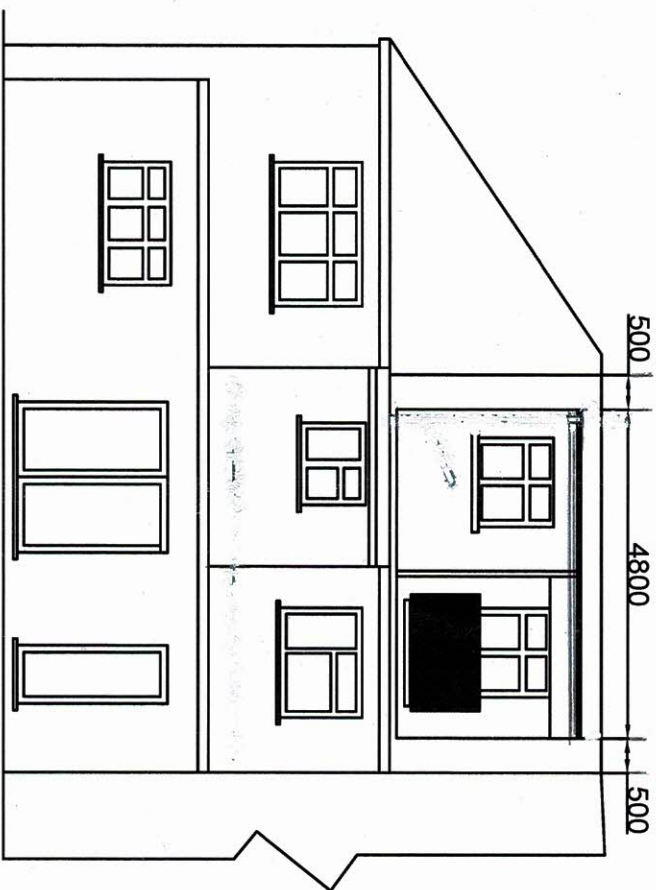

PROPOSED REAR ELEVATION

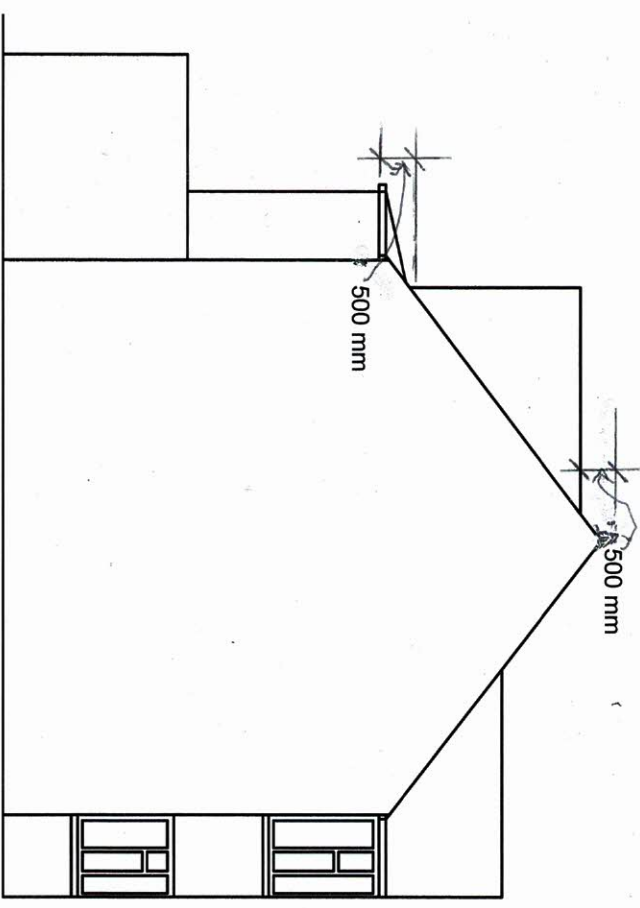

PROPOSED SIDE ELEVATION  
(FROM NO. 332)

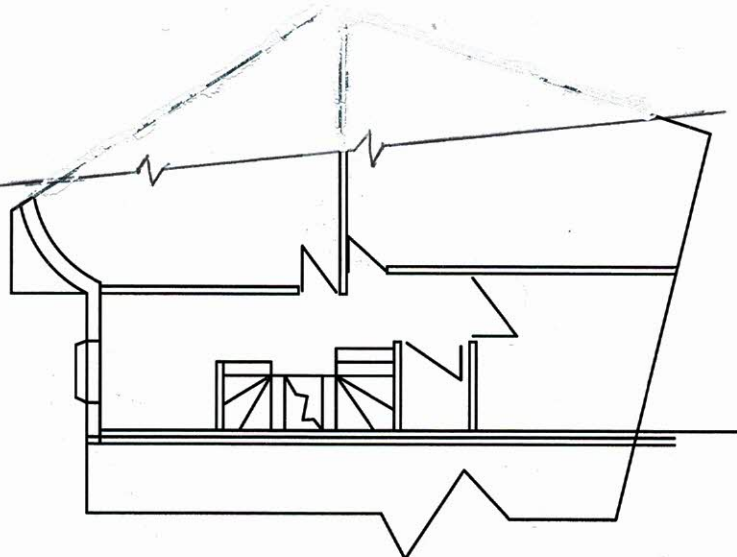

PROPOSED PART 1ST FLOOR

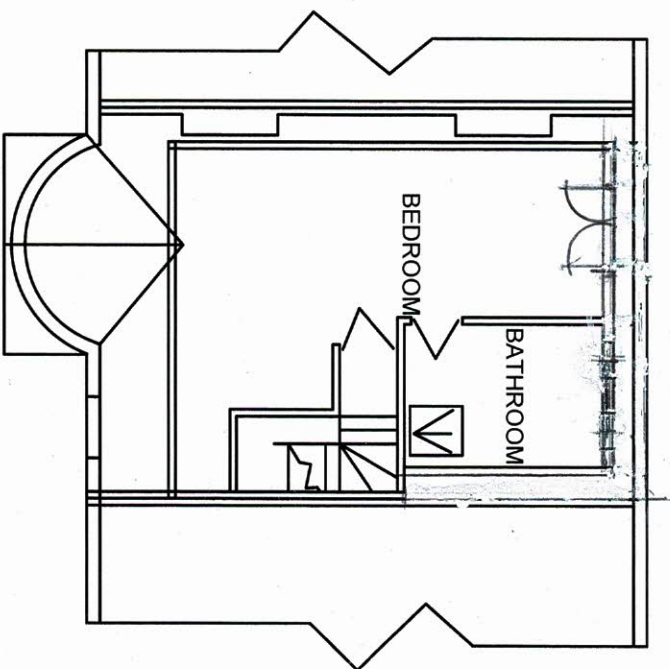

PROPOSED LOFT

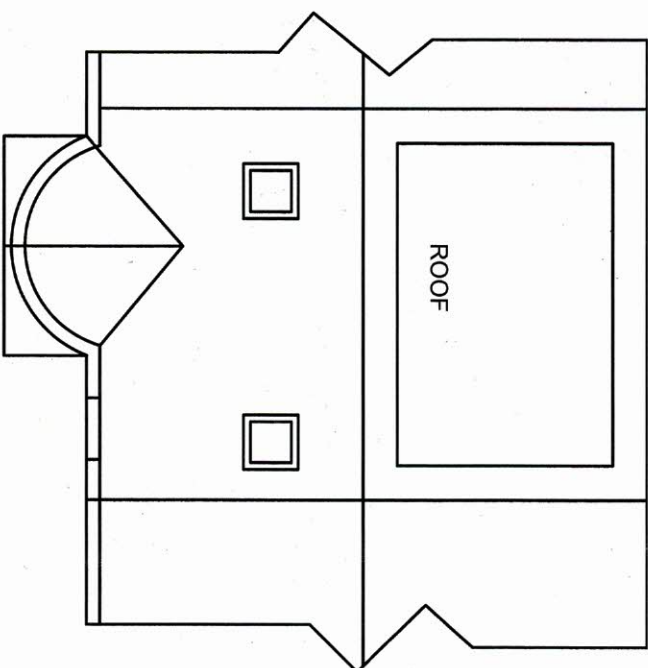

PROPOSED ROOF

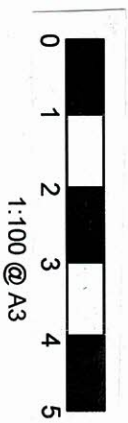

# PROPOSED LOFT CONVERSION AT 330 VICTORIA ROAD, RUISLIP

Chani Sira  
Building Designs  
Mob: 07930146381

SCALE 1:100

Date: MAY 2019

DRG No.: HS/330/03

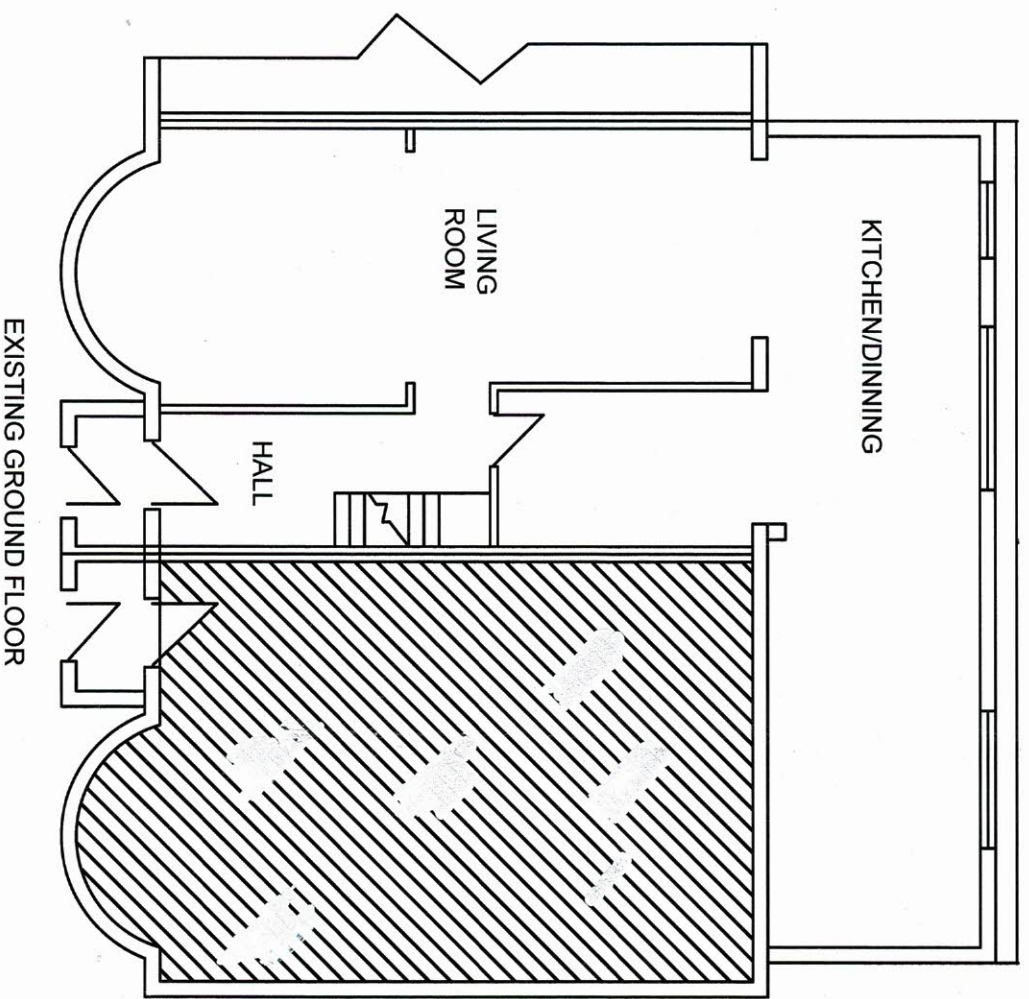

EXISTING GROUND FLOOR

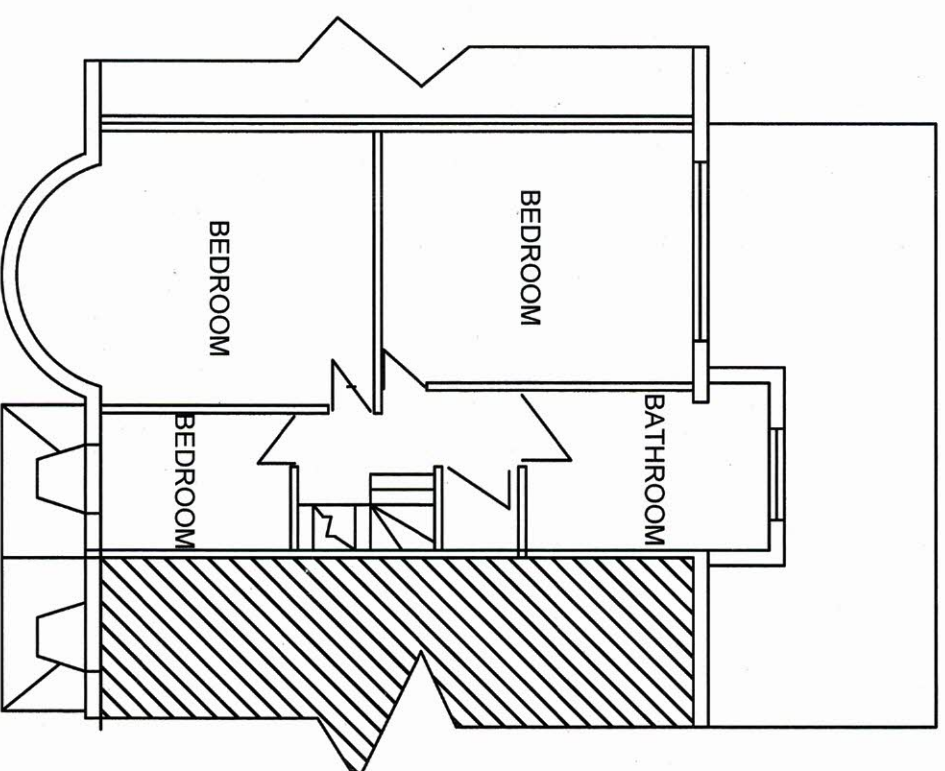

EXISTING FIRST FLOOR

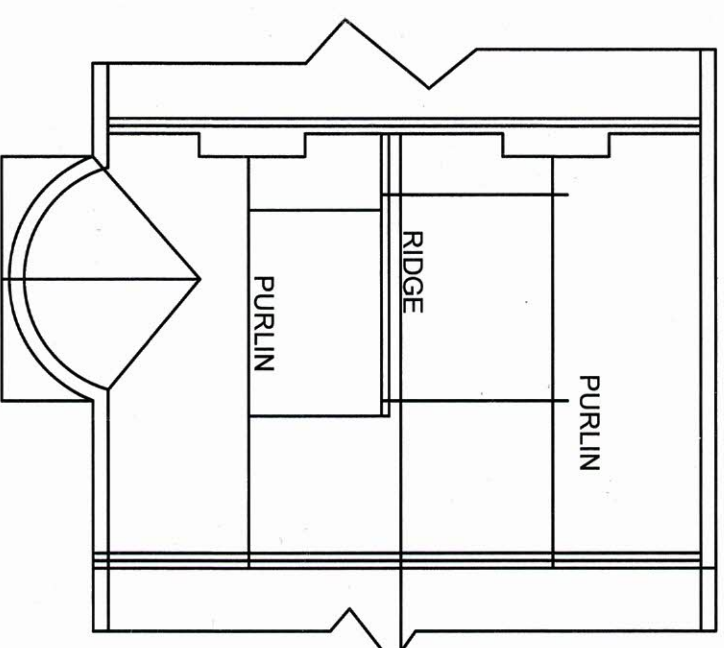

EXISTING ROOF



# PROPOSED LOFT CONVERSION AT 330 VICTORIA ROAD, RUISLIP

Chani Sira  
Building Designs  
Mob: 07930146381

SCALE 1:100

Date: MAY 2019

DRG No: HS/330/02



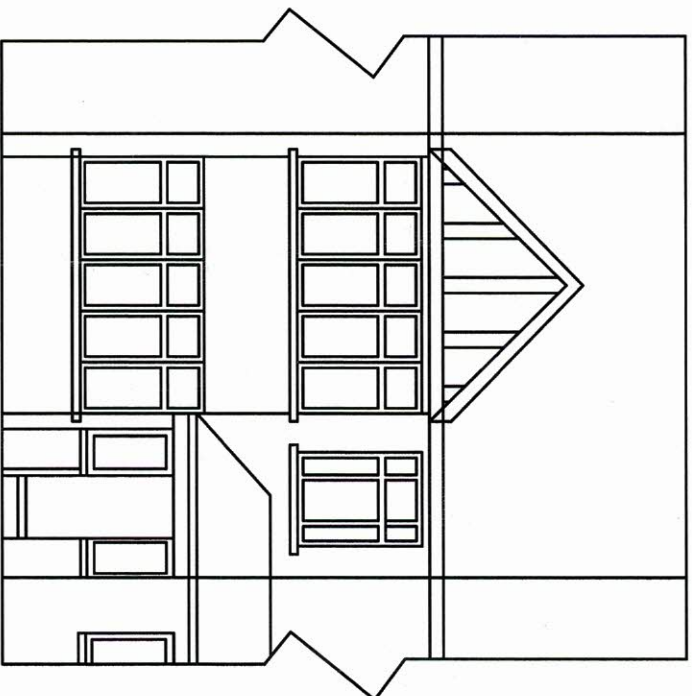

EXISTING FRONT ELEVATION

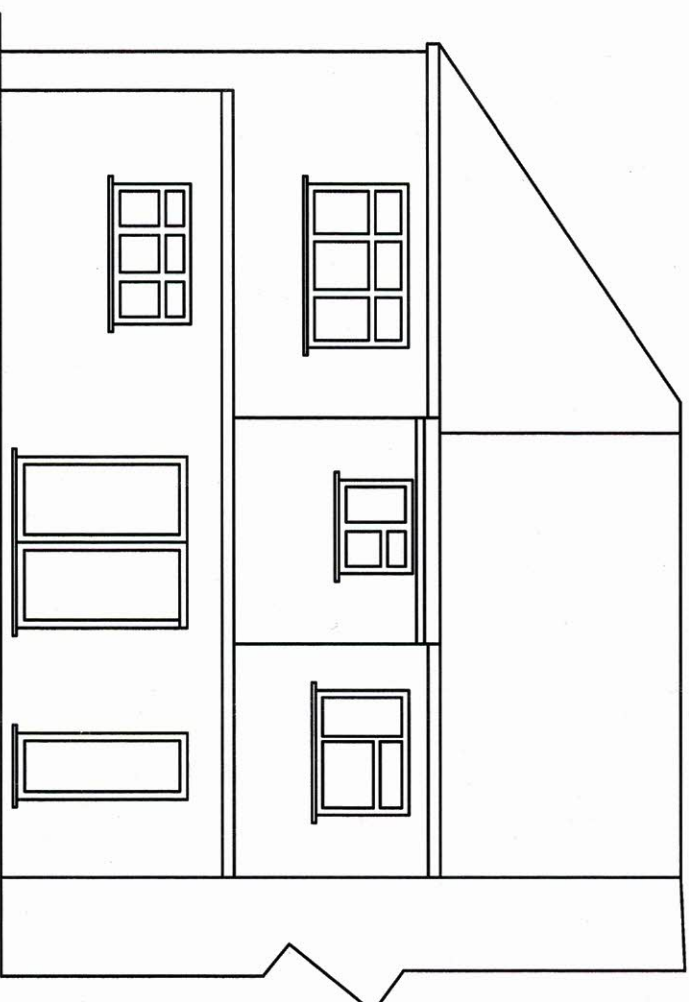

EXISTING REAR ELEVATION

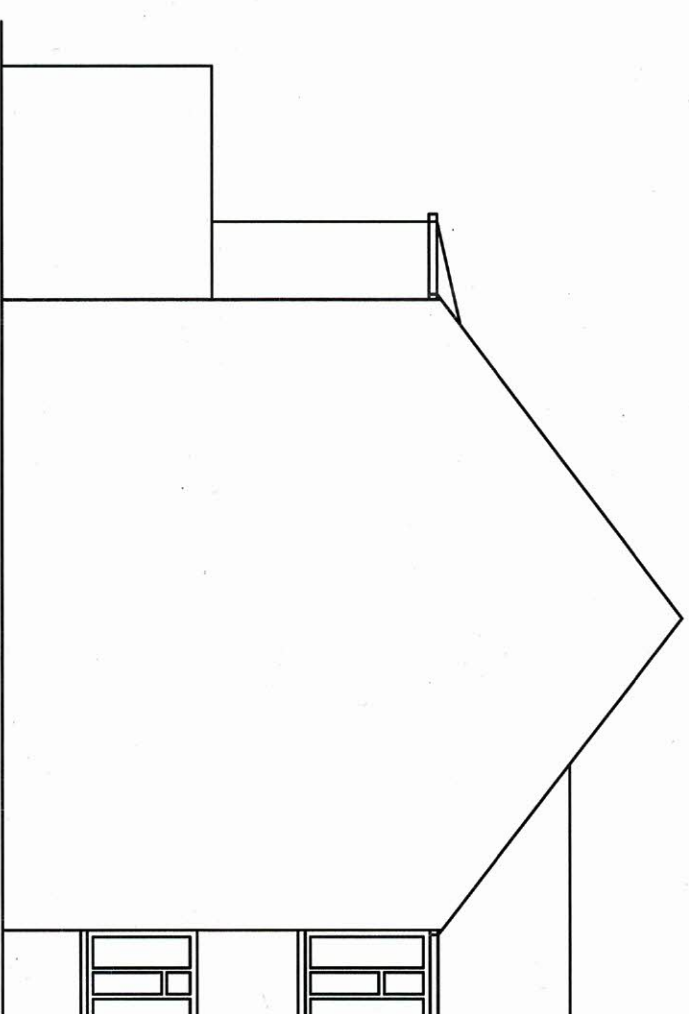

EXISTING SIDE ELEVATION (FROM  
NO. 332)

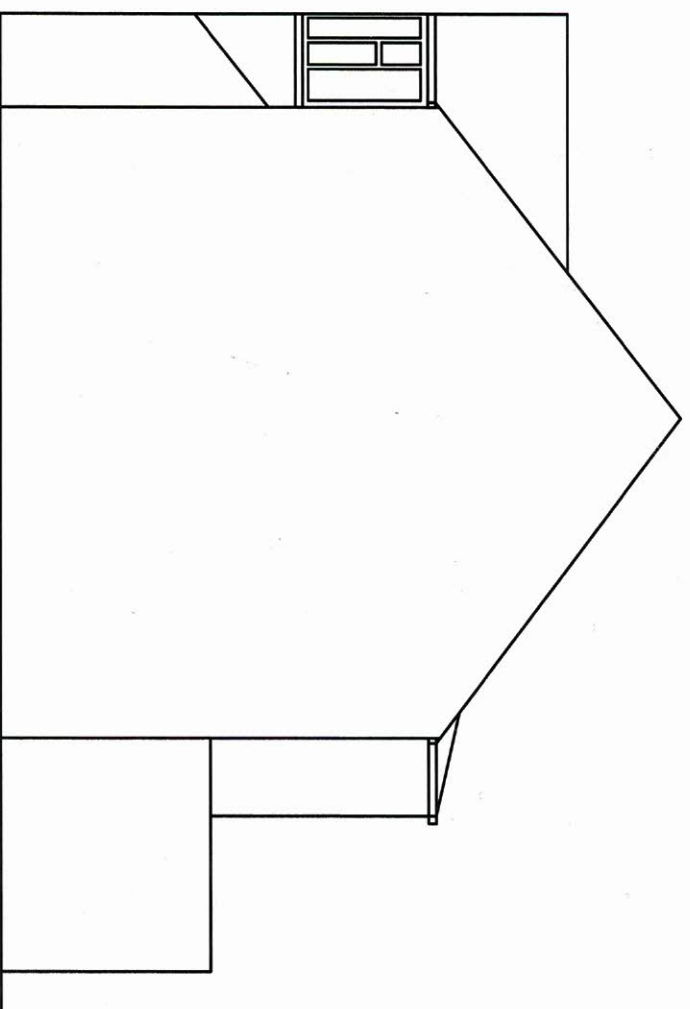

EXISTING SIDE ELEVATION (FROM  
NO. 330B)

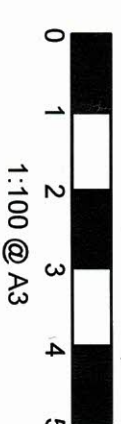

# PROPOSED LOFT CONVERSION AT 330 VICTORIA ROAD, RUISLIP

Chani Sira  
Building Designs  
Mob: 07930146381

SCALE 1:100

Date: MAY 2019

DRG No: HS/330/01