

EXTERNAL FINISH TO BUILDING:			
CLADDING AND COVERBOARDS	-:-	GRP NATURAL STONE AGGREGATE FINISH. COLOUR - MONTELLA GREEN	
ROOF FASCIAS	-:-	GRP NATURAL STONE AGGREGATE FINISH. COLOUR - EBONY	
WINDOWS	-:-	ALUMINIUM FRAMES - P.C. WHITE.	
DOORS	-:-	ALUMINIUM - P.C. WHITE	
GUTTERS AND DOWNPIPES	-:-	Upvc - COLOUR BLACK.	
PERIMETER SKIRT	-:-	GRP NATURAL STONE AGGREGATE FINISH. COLOUR - EBONY.	

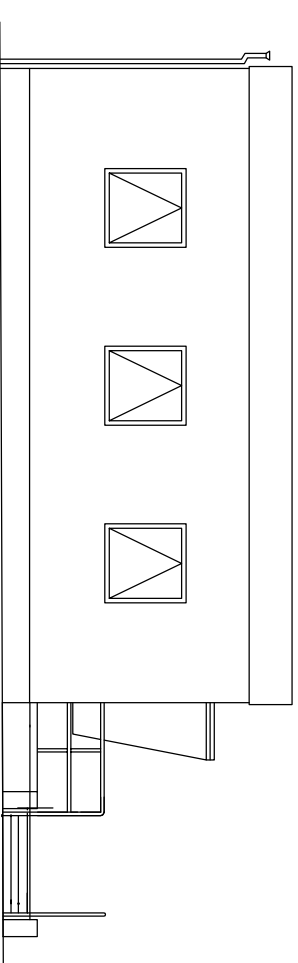

Rev	By	Description	Date	Checked
-----	----	-------------	------	---------

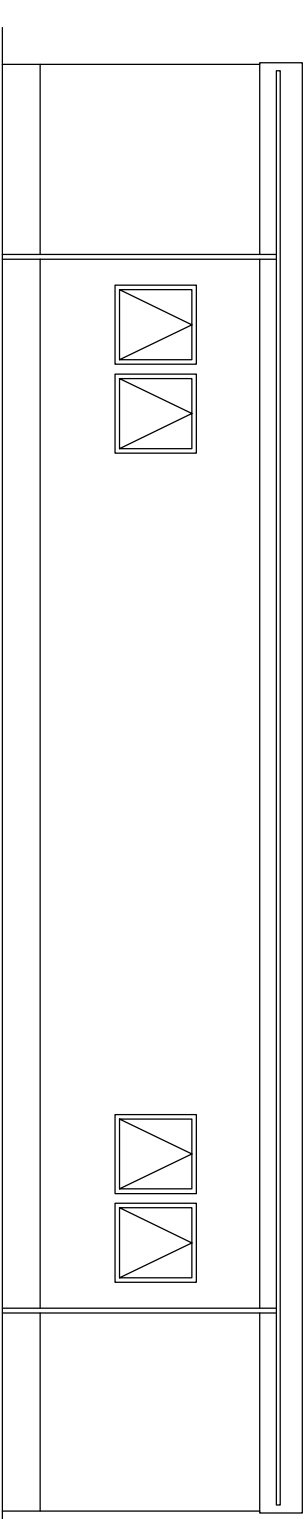
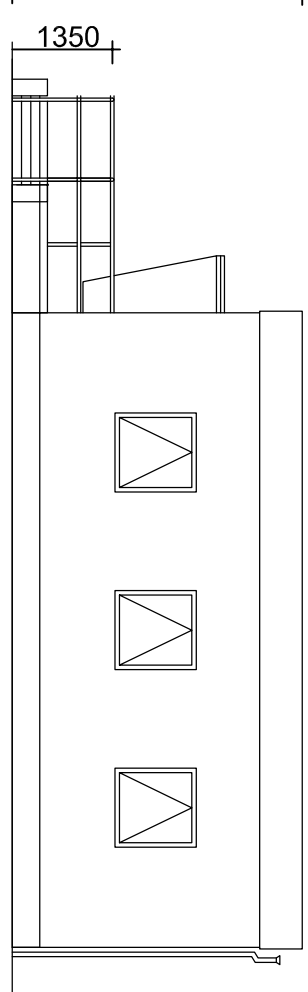
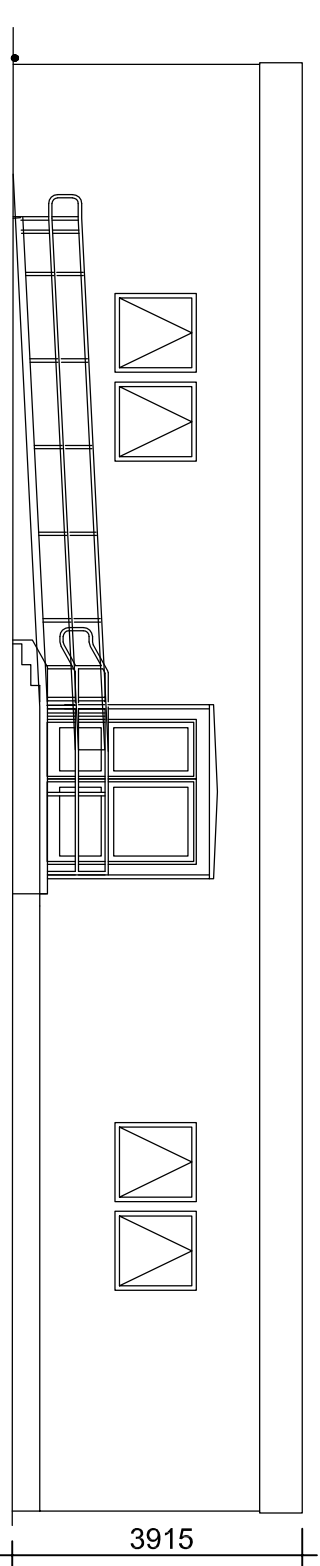
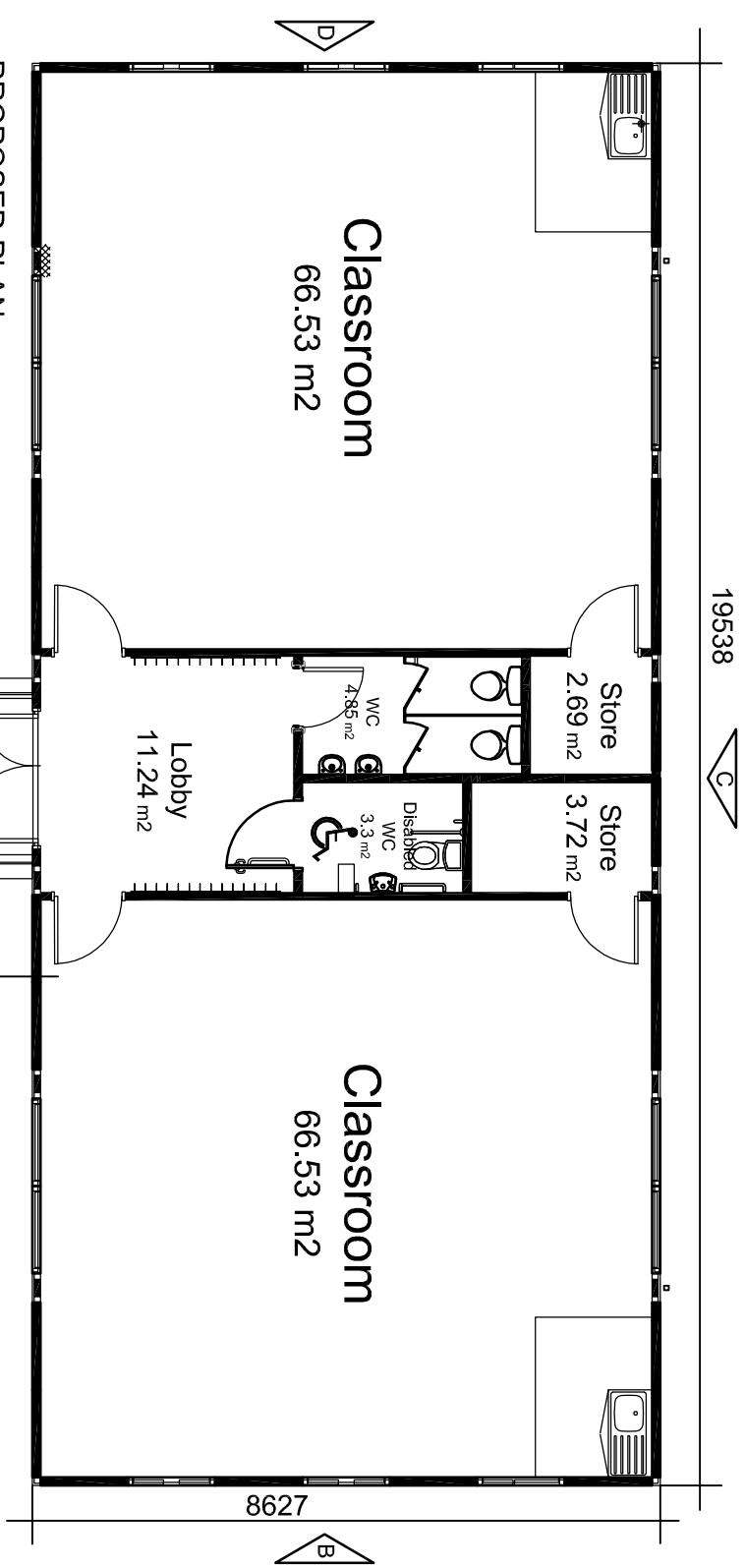

Mace Group
Slag House
Old London Road
Hertford
SG13 7YY
Telephone 01992 515100
Facsimile 01992 515111
www.macegroup.com



PROJECT
HILLINGDON
HIGHFIELD PRIMARY SCHOOL
TEMPORARY DOUBLE MOBILE CLASSROOMS

DRAWING TITLE
PROPOSED LAYOUT PLAN & ELEVATIONS

DRAWING BY	-	DATE	MARCH 2011
CHECKED	-	SCALE	1:100 @ A3
PROJECT NO.	26117	ISSUE NO.	006
	A	REV	-

TITLED ON AUTOCAD AC 2011.11 - All dimensions to be checked & verified on site prior to construction.