

Proposed Ground Floor Plan

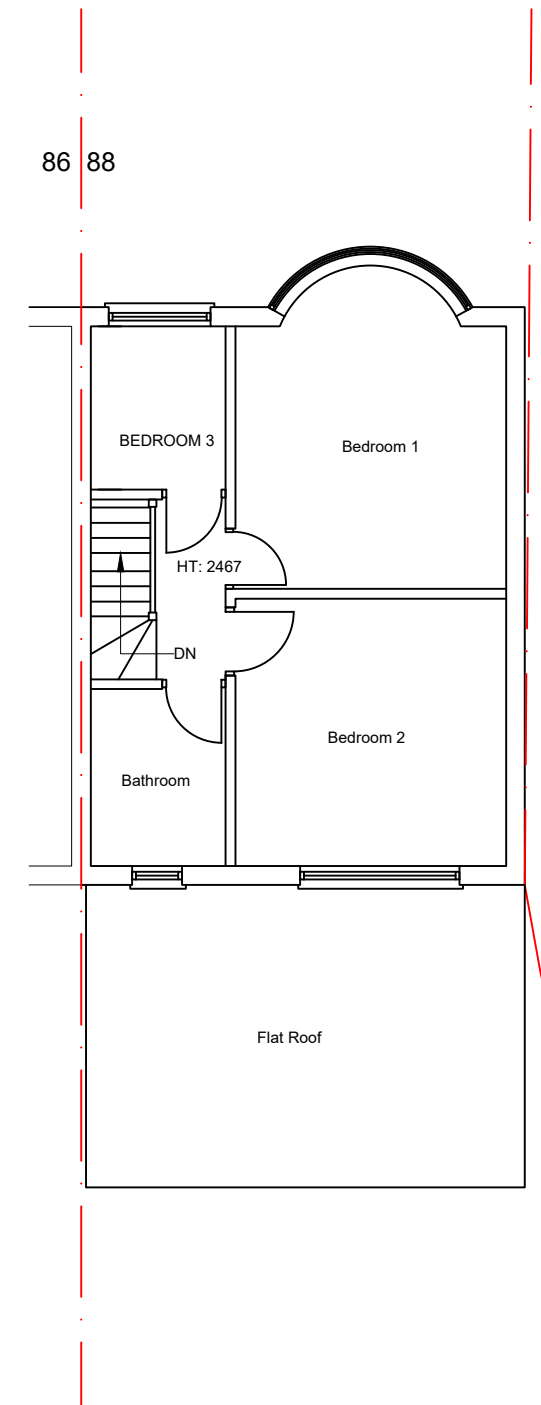

Proposed First Floor Plan

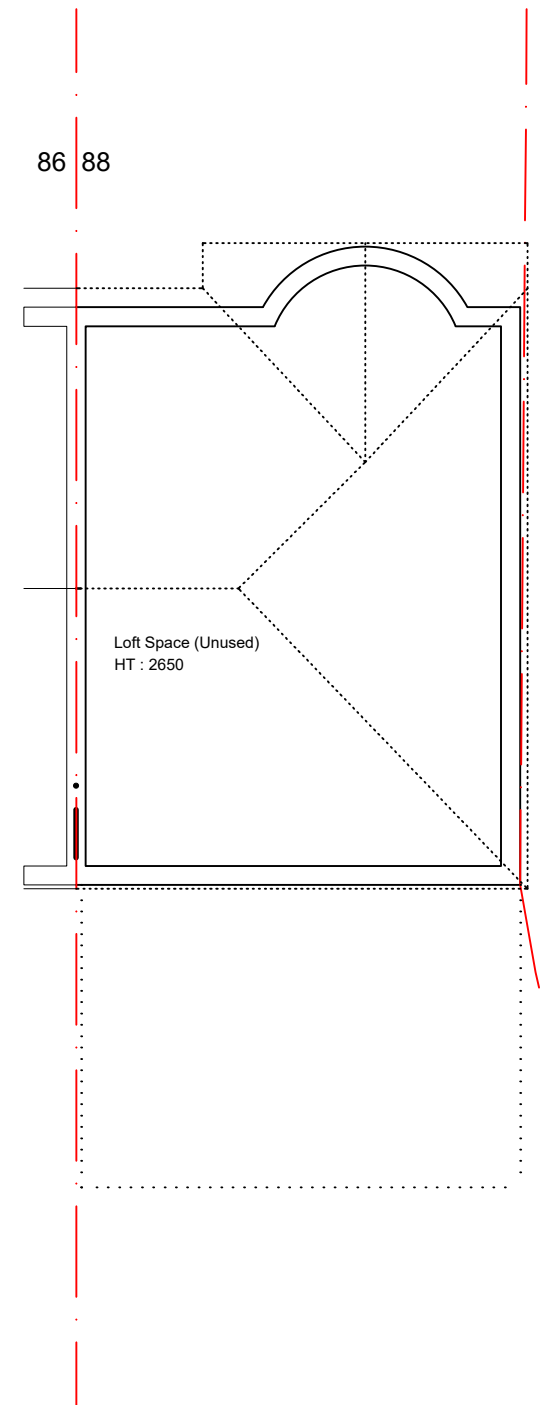

Proposed Loft Floor Plan
(No Change)

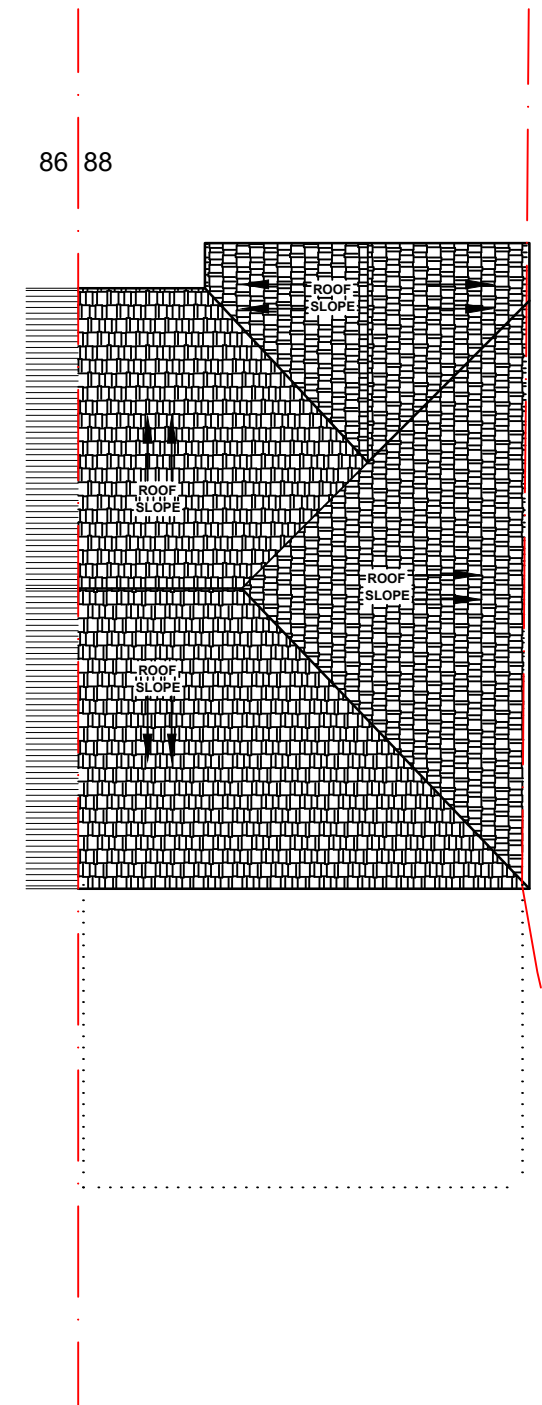

Proposed Roof Plan
(No change)



TMG CONSULTANCIES
ADDRESS: 9 Hazlewood Close, Hackney,
London, E5 0SW
INFO@TMGCONSULTANCIES.CO.UK
TEL : 07716178378

PROJECT: 88 Granville Road Hillingdon, UB10 9AF		DATE ISSUED: 10/01/2025	
DWG TITLE : Proposed Floor Plans			
STAGE : PL	DRAWN BY : T.G	REFERENCE NO: 20250136	SCALE : A3 1:100
		CODE: PL04	A

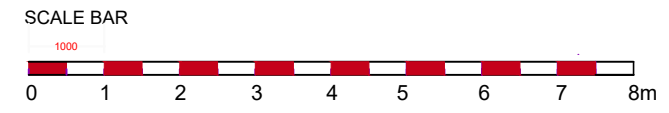

THIS DRAWING IS COPYRIGHT OF TMG GROUP INC LTD

NOTES: THE CONTRACTORS ARE TO CHECK ALL DIMENSIONS, DRAIN RUNS AND GENERAL CONDITIONS ON SITE BEFORE WORKS COMMENCE, AND INFORM TMG GROUP INC LTD TRADING AS TMG CONSULTANCIES IMMEDIATELY UPON DISCOVERY OF ANY ERRORS, OMISSIONS OR DISCREPANCIES. ALL WORKS ARE TO BE CARRIED OUT IN ACCORDANCE WITH CURRENT BUILDING REGULATIONS, BRITISH STANDARDS, CODE OF PRACTICE AND LOCAL AUTHORITY REQUIREMENTS.

WWW.TMGCONSULTANCIES.COM