

86 88

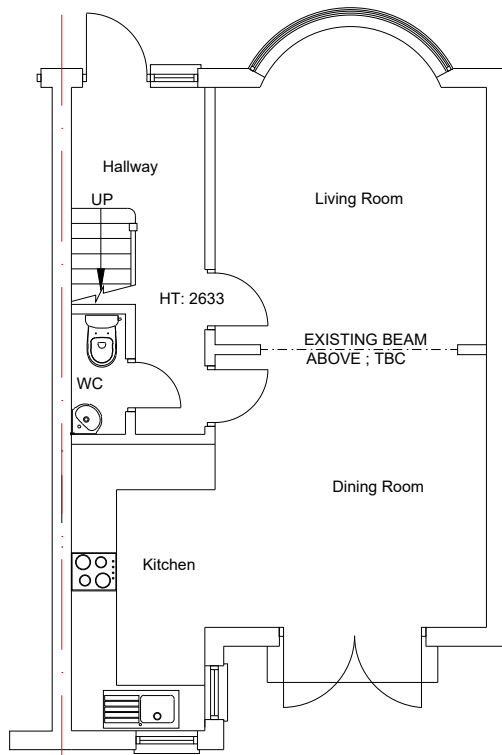

Existing Ground Floor Plan

86 88

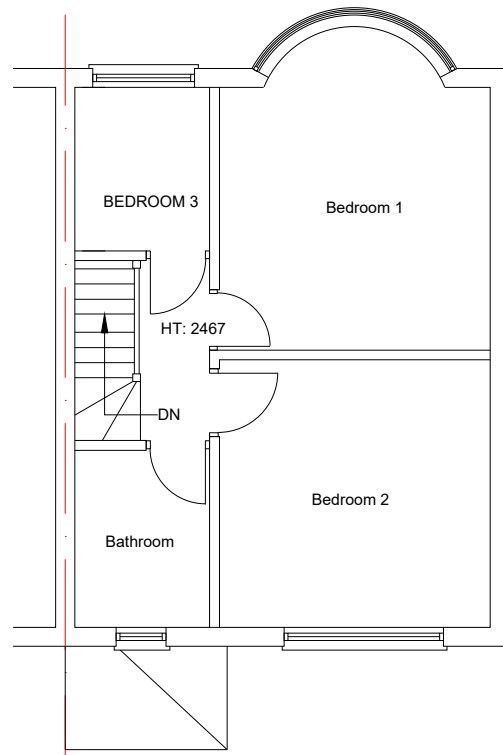

Existing First Floor Plan

86 88



Existing Loft Floor Plan

86 88

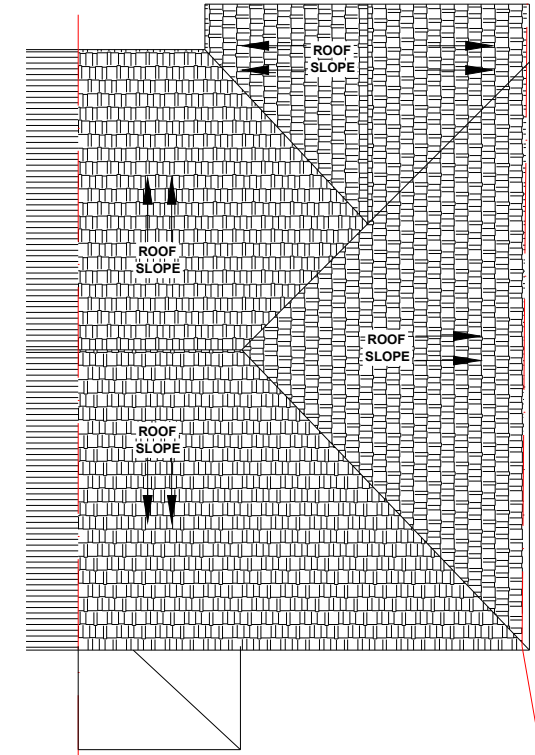

Existing Roof Plan

WWW.TMGCONSULTANCIES.COM



TMG CONSULTANCIES
ADDRESS: 9 Hazlewood Close, Hackney,
London, E5 0SW
INFO@TMGCONSULTANCIES.CO.UK
TEL : 07716178378

PROJECT: 88 Granville Road Hillingdon, UB10 9AF				DATE ISSUED 10/01/2025	
DWG TITLE : Existing Floor Plans					
STAGE : PL	DRAWN BY : T G	REFERENCE NO: 20250136	SCALE : A3 1:100	CODE: PL 01	A

SCALE BAR

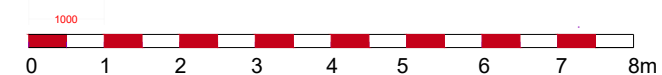

THIS DRAWING IS COPYRIGHT OF TMG GROUP INC LTD

NOTES: THE CONTRACTORS ARE TO CHECK ALL DIMENSIONS, DRAIN RUNS AND GENERAL CONDITIONS ON SITE BEFORE WORKS COMMENCE, AND INFORM TMG GROUP INC LTD TRADING AS TMG CONSULTANCIES IMMEDIATELY UPON DISCOVERY OF ANY ERRORS, OMISSIONS OR DISCREPANCIES. ALL WORKS ARE TO BE CARRIED OUT IN ACCORDANCE WITH CURRENT BUILDING REGULATIONS, BRITISH STANDARDS, CODE OF PRACTICE AND LOCAL AUTHORITY REQUIREMENTS.