



75 Hillside Road

pedestrian access

STREET VIEWS showing 75 Hillside Road with white pillars to match street scene



Carriage driveway to remain. Same size as existing

STREET VIEW of house no 39

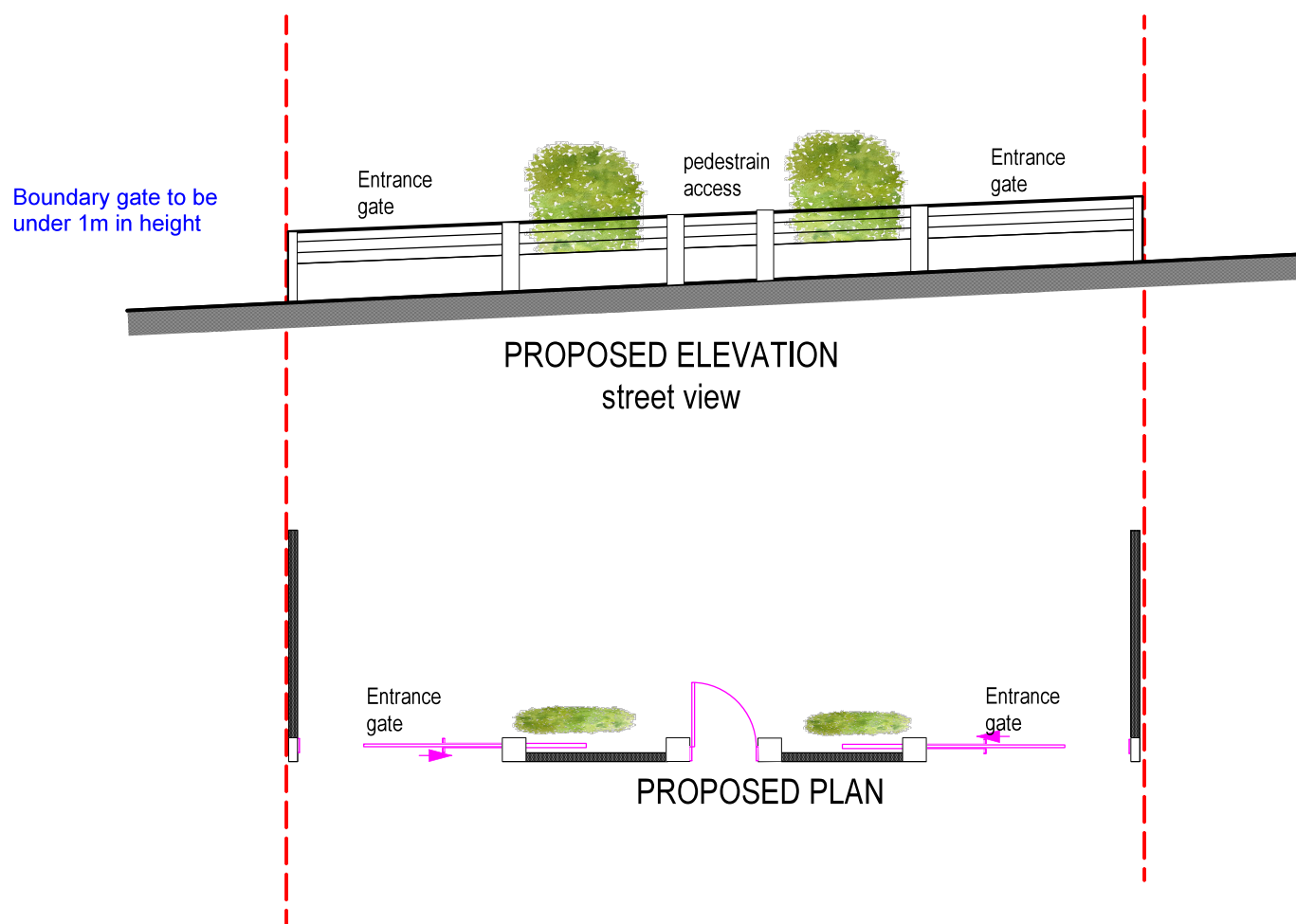

Boundary gate treatment to have white pillars to match the street scene and main house. Boundary gate to be under 1m in height to be permitted development.

This application seeks to add to an already approved gable end and rear dormer application under certificate of lawfulness REF - 19664/APP/2023/3123

REV A - 28/04/2025
Boundary gate reduced to under 1m in height
Boundary gate to be more in keeping with the street scene, with white pillars as shown on example house.

Purpose - Householder planning application



scale - 1 : 100 @ A3

<p>All dimensions to be checked on site. All omissions & discrepancies to be reported to the designer.</p> <p>© SSK architects owns the copyright of this drawing which must not be reproduced in whole or part without the written permission.</p>	<p>PROJECT:</p> <p>39 Hillside Road, Northwood, HA6 1PY</p>	<p>DATE:</p> <p>20/02/2025</p>
	<p>DWG. TITLE:</p> <p>BOUNDARY GATE</p>	<p>REVISION:</p> <p>18 A</p>



tel : 0796 222 3141
email : sandeep@sskarchitects.co.uk