



STREET VIEWS of property on same road
showing boundary fence & gate



Carriage driveway
to remain.
Same size as existing

STREET VIEW of house no
39

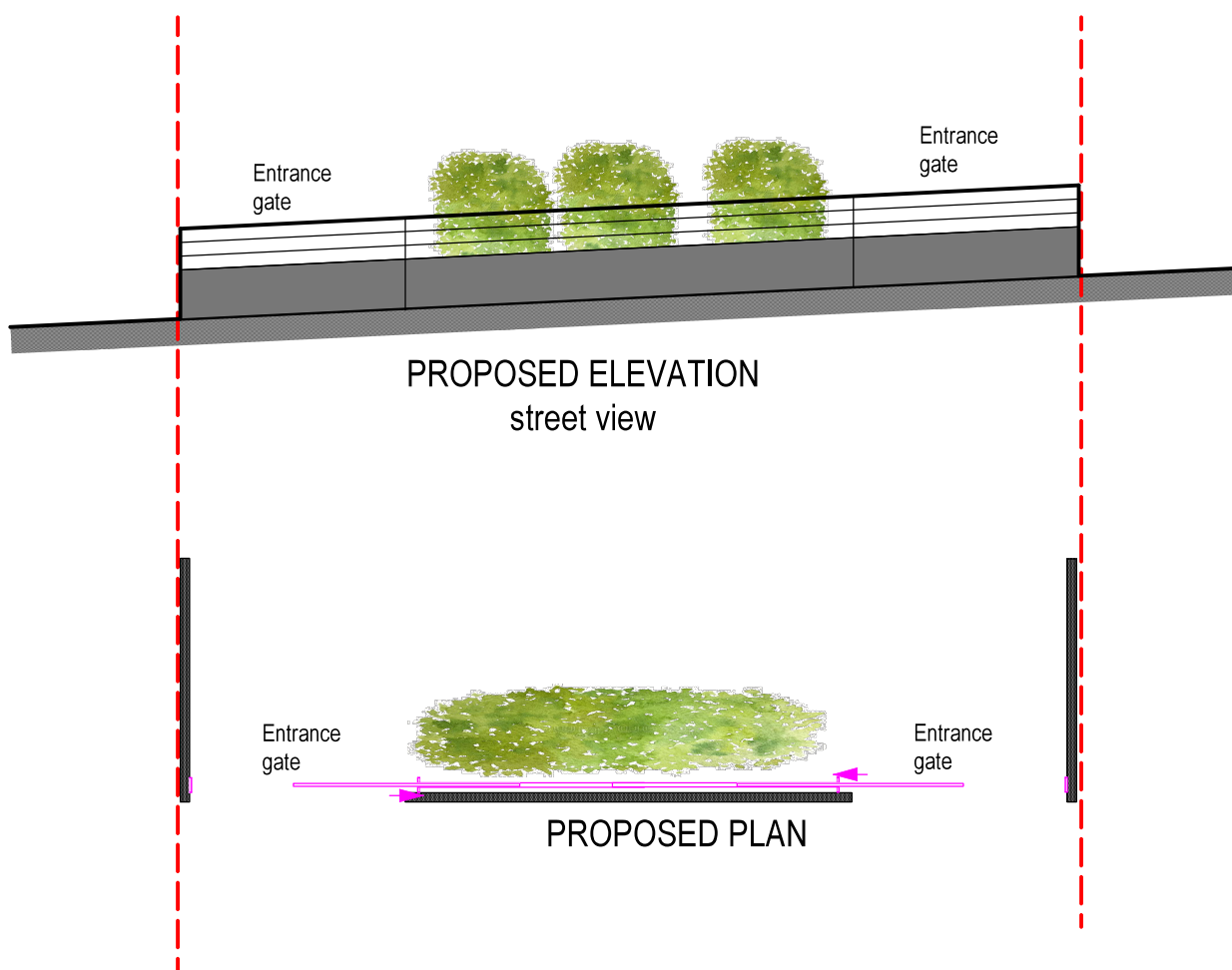

Entrance black metal gates similar height & style as existing houses
in the street.
Entrance opening size to remain as existing.

All in keeping with the street boundary walls and gates
as shown on the photo views above.

This application seeks to add to an already
approved gable end and rear dormer
application under certificate of lawfulness
REF - 19664/APP/2023/3123

Purpose - Householder planning application



scale - 1 : 100 @ A3

All dimensions to be checked on site. All omissions & discrepancies to be reported to the designer.	PROJECT: 39 Hillside Road, Northwood, HA6 1PY	DATE: 20/02/2025
© SSK architects owns the copyright of this drawing which must not be reproduced in whole or part without the written permission.	DWG. TITLE: BOUNDARY GATE	REVISION: 18



tel : 0796 222 3141
email : sandeep@sskarchitects.co.uk