

01

01 PROP ELEV FRONT  
Scale: 1:100

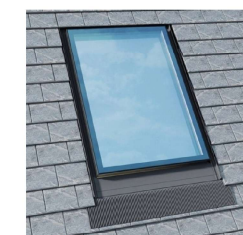

**ROOF LIGHTS on pitch roof**  
Rooflights to be double glazed + to meet 'U' value of min. 2.0 W/m sq.K.  
All roof lights to be A-A fire rated.

Double up rafters on the side of opening, supporting double trimmers above & below opening. Bolt together with M12 bolts at 450 c/s.  
Must be 450mm minimum clear opening with non opening fasteners.

Slim line frame for pitched roof.  
Reset within roof tiles.  
Can be fixed to roof pitch as low as 12 deg. & as high as 90 deg.

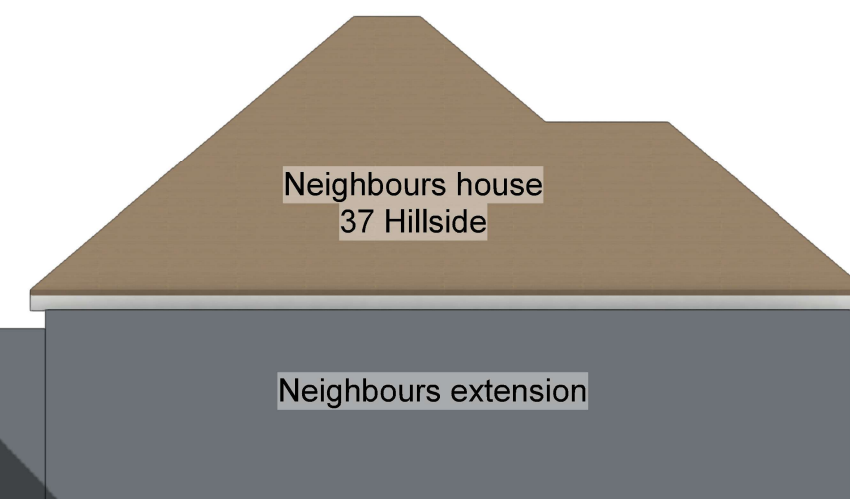
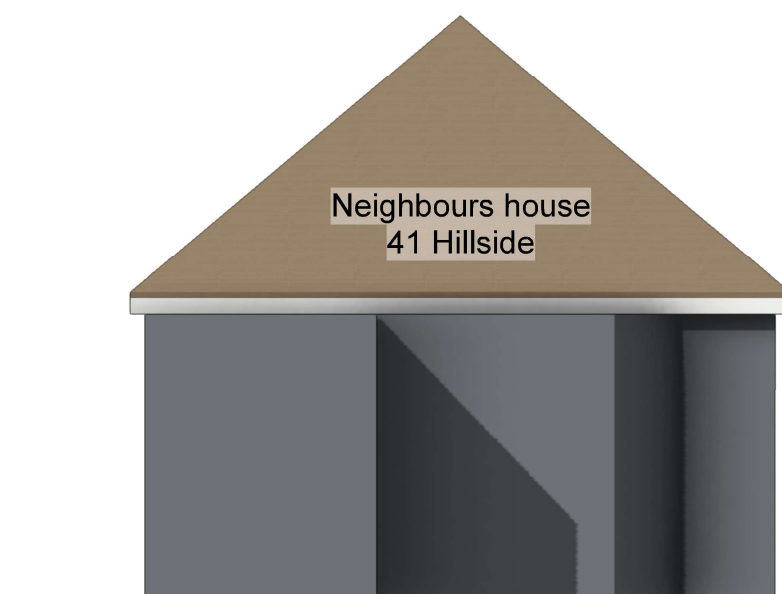

02

02 PROP ELEV REAR  
Scale: 1:100

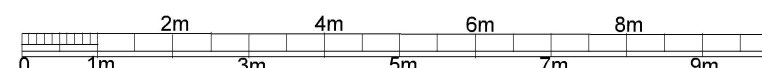

scale - 1 : 100 @ A3

REV A - 13/04/2025  
Revisions made to front of property

Purpose - Householder planning application

© SSK architects owns the copyright of this drawing which must not be reproduced in whole or part without the written permission.	PROJECT: 39 Hillside Road, HA6 1PY	DATE: 20/02/2025
	DWG NO: PROP ELEV 15	REVISION: A



tel : 0796 222 3141  
email : sandeep@sskarchitects.co.uk

This application seeks to add to an already approved gable end and rear dormer application under certificate of lawfulness  
REF - 19664/APP/2023/3123

PROPOSED