



ROOF LANTERN
over flat roof
KORNICHE or similar
slim line aluminium
roof lantern

To be double glazed + to meet 'U' value of
min. 2.0 W/m sq.K.
All roof lights to be A-A fire rated.

Fully thermally broken construction.

Double up rafters on the side of opening, supporting double
trimmers above & below opening. Bolt together with M12
bolts at 450 c/s.
Must be 450mm minimum clear opening with
non opening fasteners.

Fixed in accordance with the manufacturers instructions.

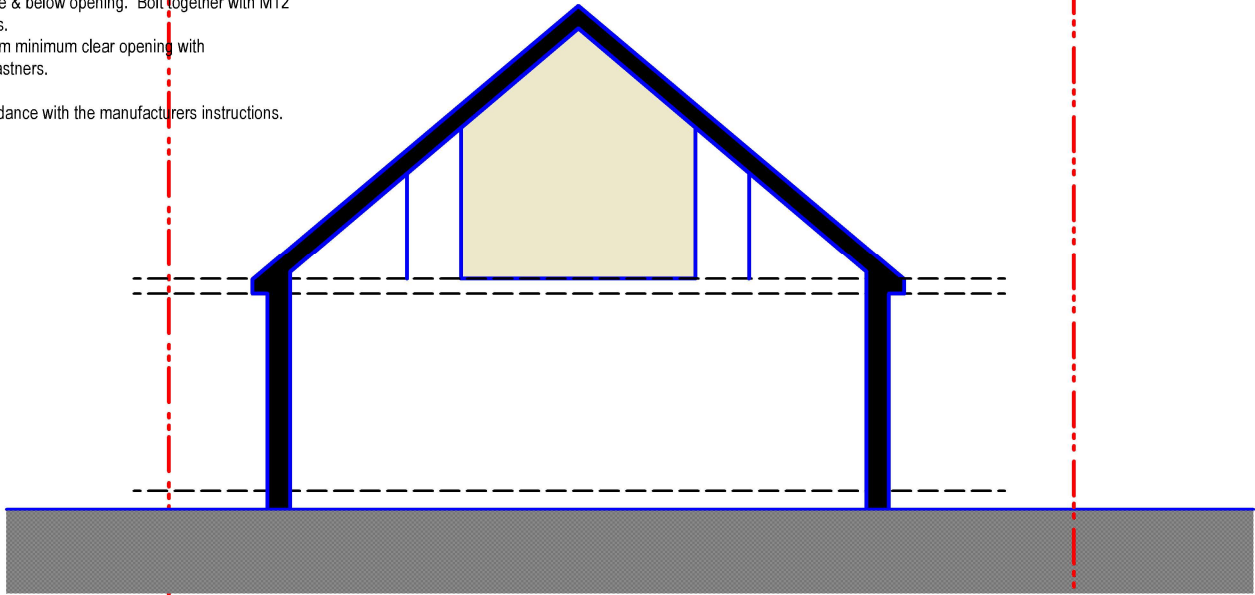

- New internal walls
- New external walls
- Walls to be demolished
- New doors/windows
- Proposed work shaded
- Rooflight

Neighbours Rear
Extension

NEIGHBOURS HOUSE
37 Hillside

Neighbours
gaarge

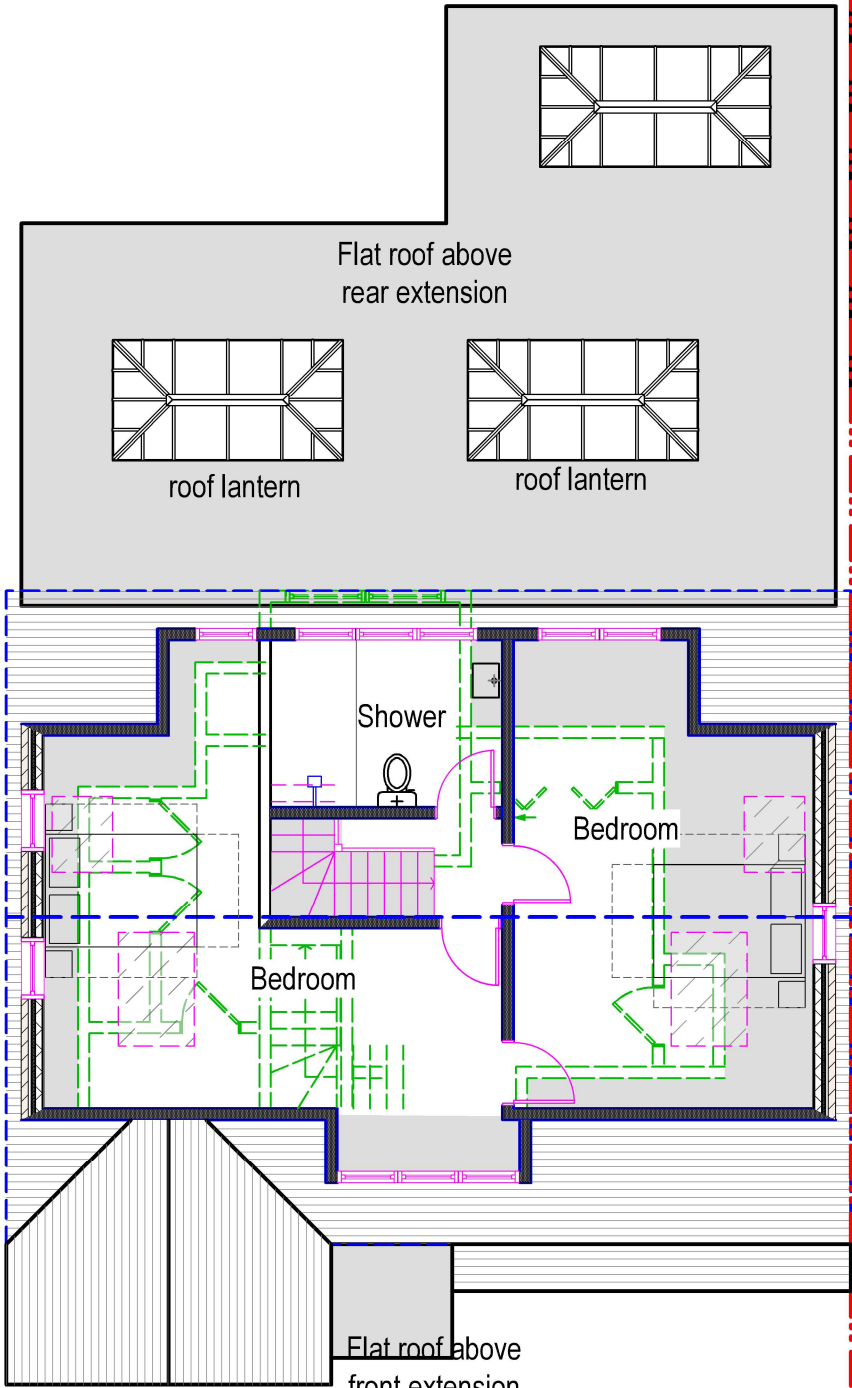

Garage

NEIGHBOURS HOUSE
41 Hillside

This application seeks to add to an already
approved gable end and rear dormer
application under certificate of lawfulness
REF - 19664/APP/2023/3123

13

PROP LOFT PLAN
Scale: 1:100

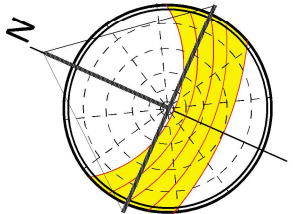

REV A - 11/04/2025
Gable window reduced
Front sloping roof reinstated



tel : 0796 222 3141
email : sandeep@sskarchitects.co.uk

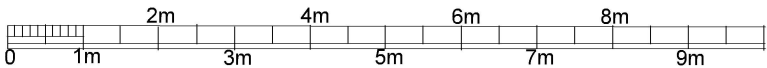

scale - 1 : 100 @ A3

Purpose - Householder planning application

All dimensions to be checked on site. All omissions & discrepancies to be reported to the designer.	PROJECT: 39 Hillside Road, HA6 1PY	DATE: 20/02/2025
© SSK architects owns the copyright of this drawing which must not be reproduced in whole or part without the written permission.	DWG NO: PROP LOFT	REVISION: A

13

PROPOSED