

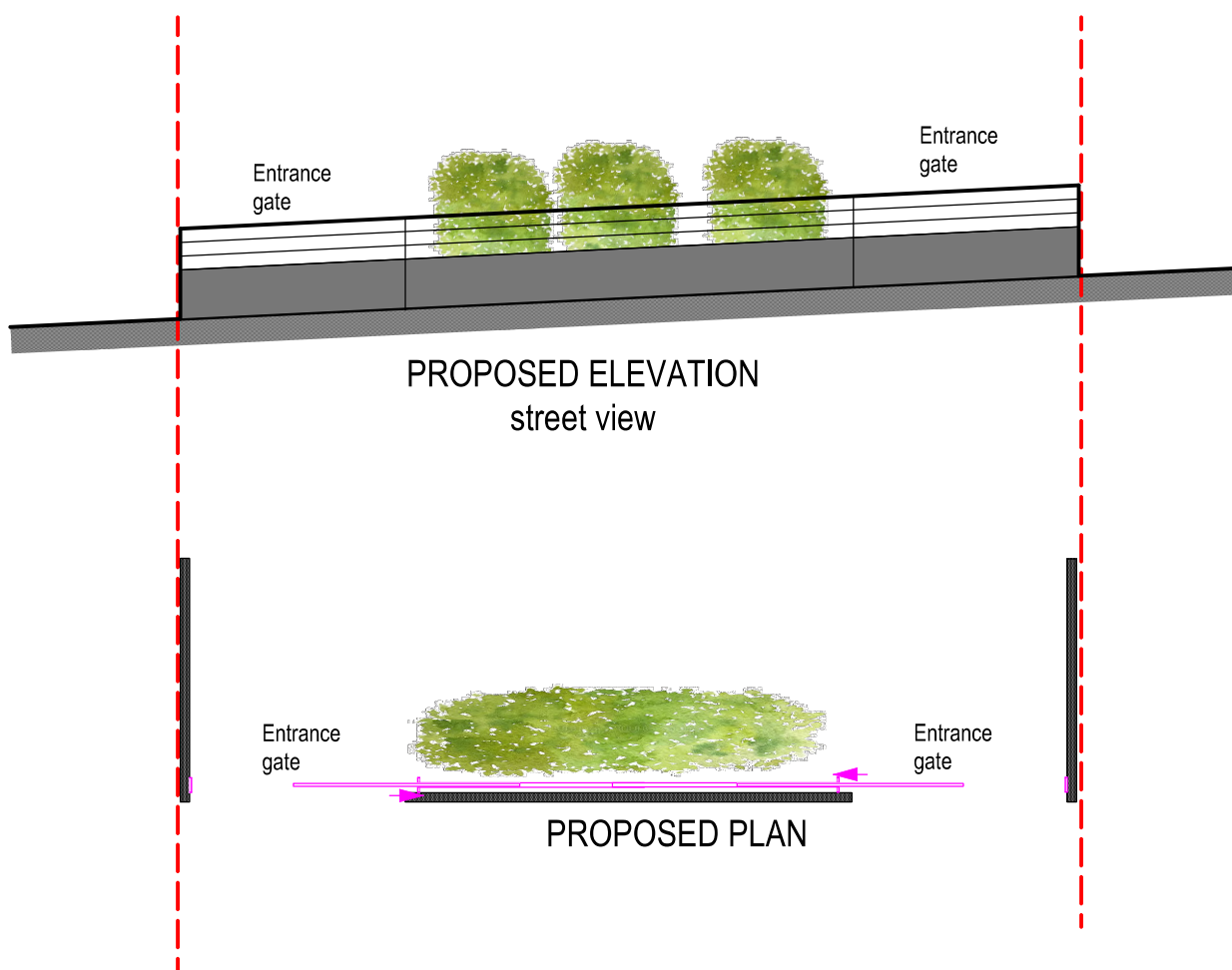

STREET VIEWS of property on same road
showing boundary fence & gate



Carriage driveway
to remain.
Same size as existing



Entrance black metal gates similar height & style as existing houses in the street.
Entrance opening size to remain as existing.

All in keeping with the street boundary walls and gates as shown on the photo views above.

This application seeks to add to an already approved gable end and rear dormer application under certificate of lawfulness REF - 19664/APP/2023/3123

Purpose - Householder planning application



scale - 1 : 100 @ A3

All dimensions to be checked on site. All omissions & discrepancies to be reported to the designer.	PROJECT: 39 Hillside Road, Northwood, HA6 1PY	DATE: 20/08/2024
© SSK architects owns the copyright of this drawing which must not be reproduced in whole or part without the written permission.	DWG. TITLE: BOUNDARY GATE	REVISION: 19



tel : 0796 222 3141
email : sandeep@sskarchitects.co.uk