

Conversion of roofspace to habitable use to include a rear dormer, 2 front rooflights and conversion of both sides of roof from hip to gable end with a new gable end window (Application for a Certificate of Lawful Development for a Proposed Development)

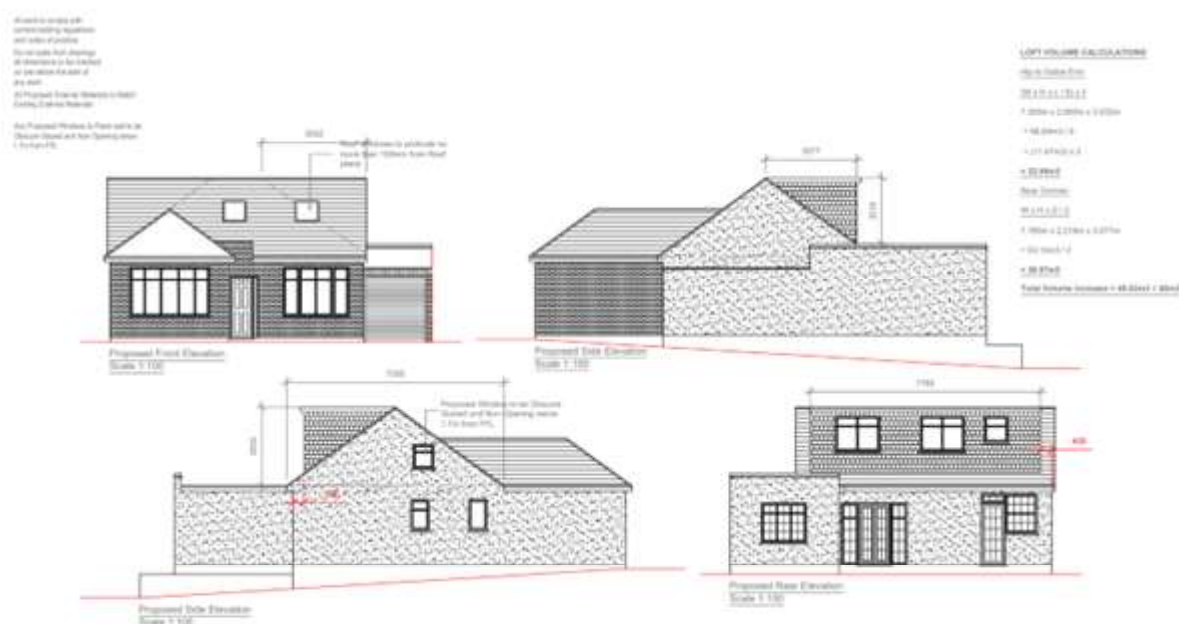

<p>All dimensions to be checked on site. All omissions &amp; discrepancies to be reported to the designer.</p>	<p>PROJECT:</p> <p>39 Hillside Road, Northwood, HA6 1PY</p>		<p>DATE:</p> <p>20/08/2024</p>
<p>© SSK architects owns the copyright of this drawing which must not be reproduced in whole or part without the written permission of SSK architects.</p>	<p>DWG. TITLE:</p> <p><b>DESIGN AND ACCESS</b></p>		<p>REVISION:</p> <p><b>17</b></p>