

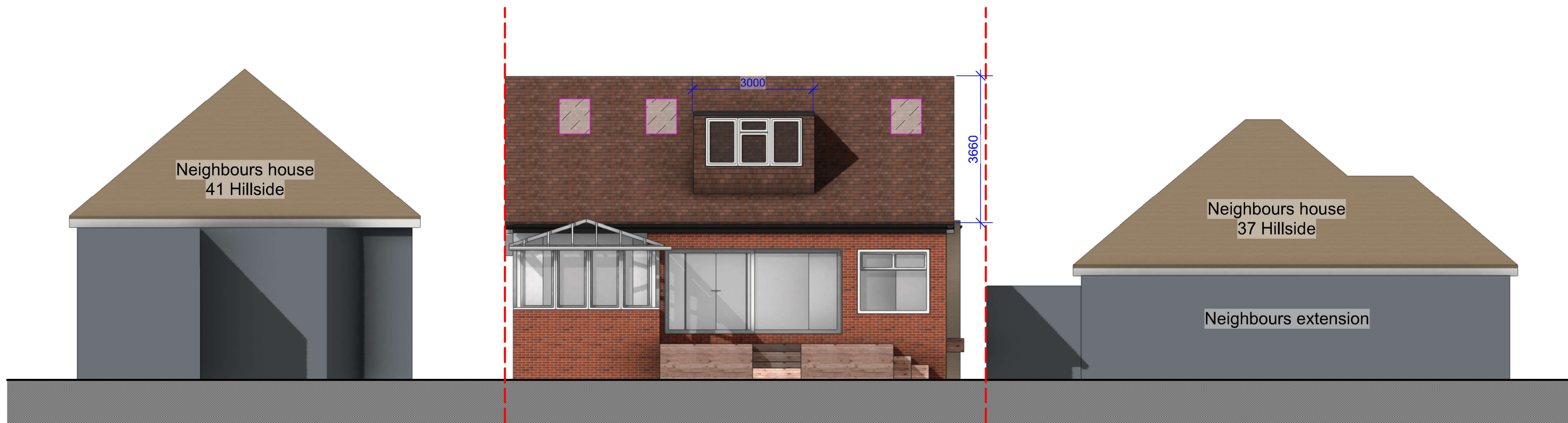

01 01 PROP ELEV FRONT
Scale: 1:100

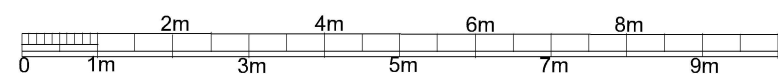

02 02 PROP ELEV REAR
Scale: 1:100



scale - 1 : 100 @ A3

REV A - 08/12/2023
Dormer window moved to the rear to be in line
with permitted development guidelines.

Purpose - Permitted development application

© SSK architects owns the copyright of this drawing which must not be reproduced in whole or part without the written permission.	PROJECT: 39 Hillside Road, HA6 1PY	DATE: 25/10/2023
	DWG NO: PROP ELEV 15	REVISION: A



tel : 0796 222 3141
email : sandeep@sskarchitects.co.uk

PROPOSED