

THE BUILDING IS NOT LISTED OR WITHIN A CONSERVATION AREA.
NO ALTERATIONS / NEW ROOF TO BE HIGHER THAN THE HIGHEST PART OF THE EXISTING ROOF.
NEW ROOF AND WALLS ARE TO BE CONSTRUCTED FROM MATERIALS TO MATCH EXISTING.
ALL NEW WINDOWS AND DOORS ARE TO BE DOUBLE GLAZED UPVC & SIDE FACING WINDOW TO BE OBSCURE GLASS NON-OPENING BELOW 1.7M
ALL WORKS TO BE TO CLIENTS AND LOCAL AUTHORITY APPROVAL.
THE CONTRACTOR IS TO INSURE THAT ALL WORKING RESTRICTIONS AND CONDITIONS LAID DOWN BY THE PLANNING APPROVAL NOTICE, ARE COMPLIED WITH.

GENERAL - New materials used in exterior work to match existing.

WALLS - Facing brickwork to match existing.

WINDOWS - All new windows to be double glazed & match existing.

DOORS - New UPVC double glazed doors.

ROOF - Tile type, size & colour to match existing

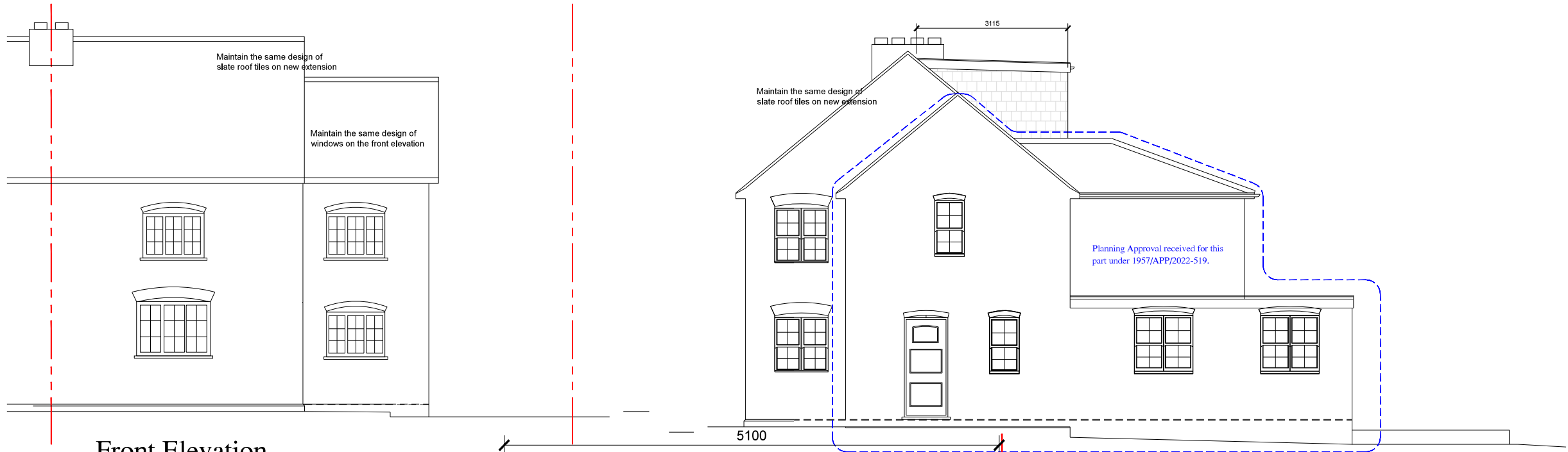

Front Elevation

Side Elevation

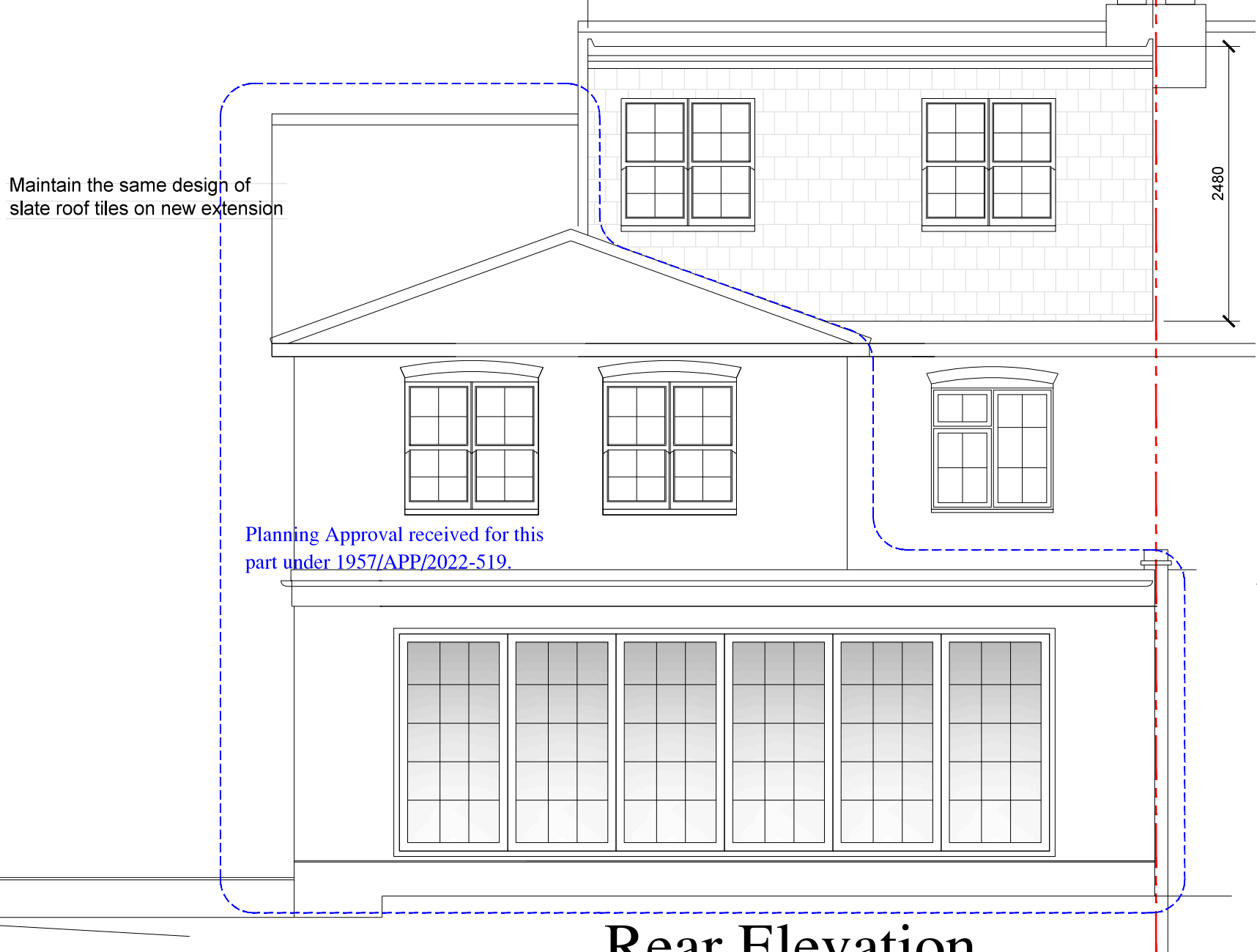

Rear Elevation

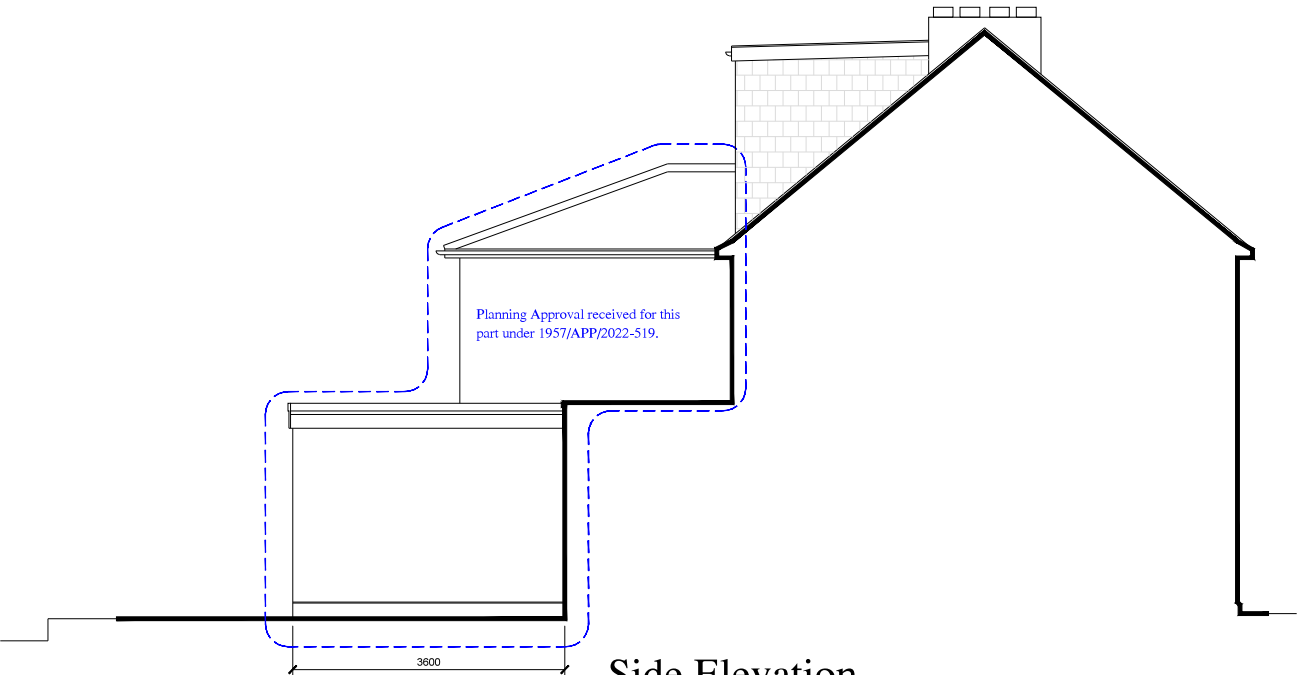

Side Elevation

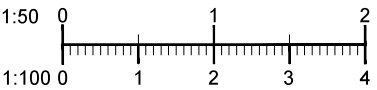

Client:	Ms L Mouldsley & Mr L Herbert 7 West Common Road UB8 1NZ	Scale:	1:100 A3
Date:	June'22	Job:	PROPOSED LOFT ELEVATIONS
Drawn:		Drawing No:	0622-08
INTERIOR DESIGN & REFURBISHMENT LTD			
4 Gledwood Avenue Hayes Middlesex UB4 0AN Tele:07740 641934 E-mail: nimmoa@yahoo.com			
THIS DRAWING IS THE COPYRIGHT OF IDR SERVICES & MAY NOT BE USED WITHOUT WRITTEN CONSENT FROM THE ABOVE ©			