

Proposed Front Elevation

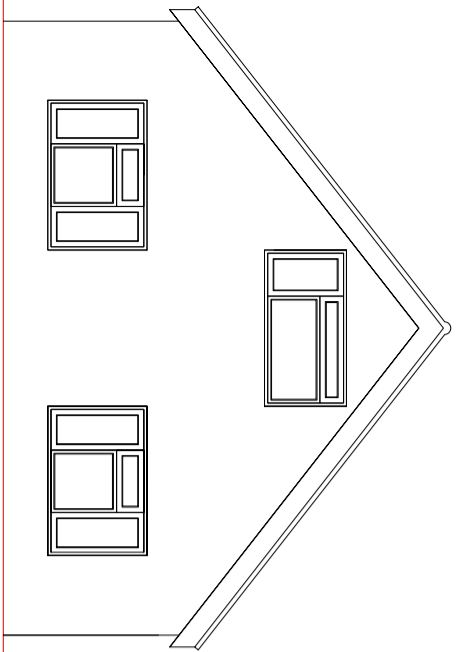

Proposed Side Elevation

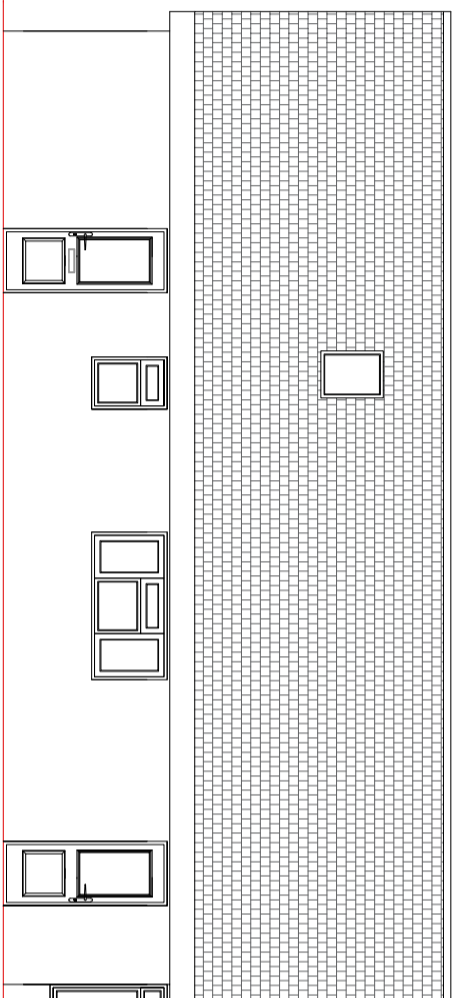

Proposed Rear Elevation

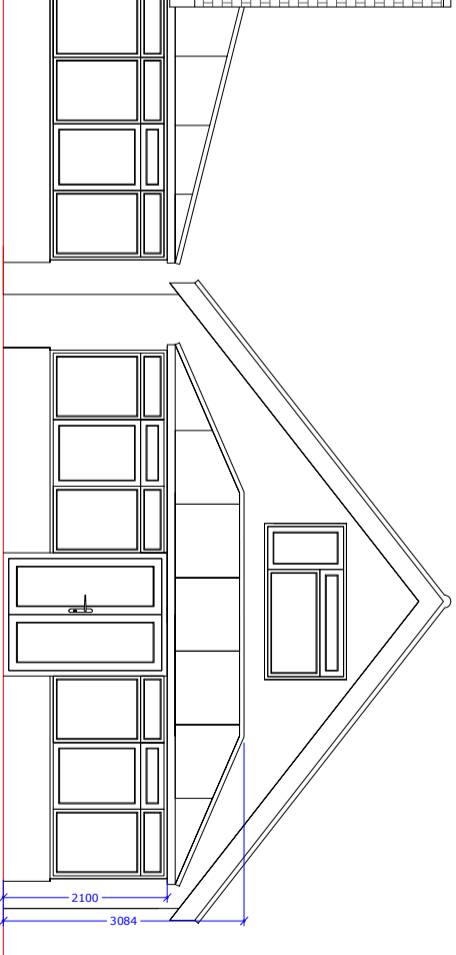

Proposed Side Elevation

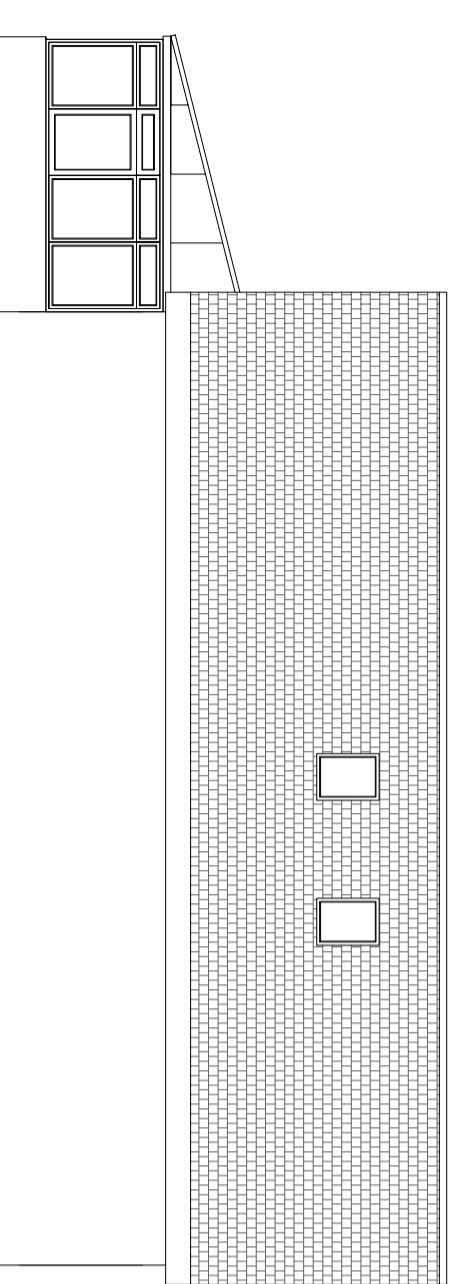

Proposed Floorplan

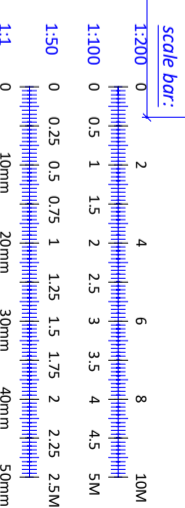
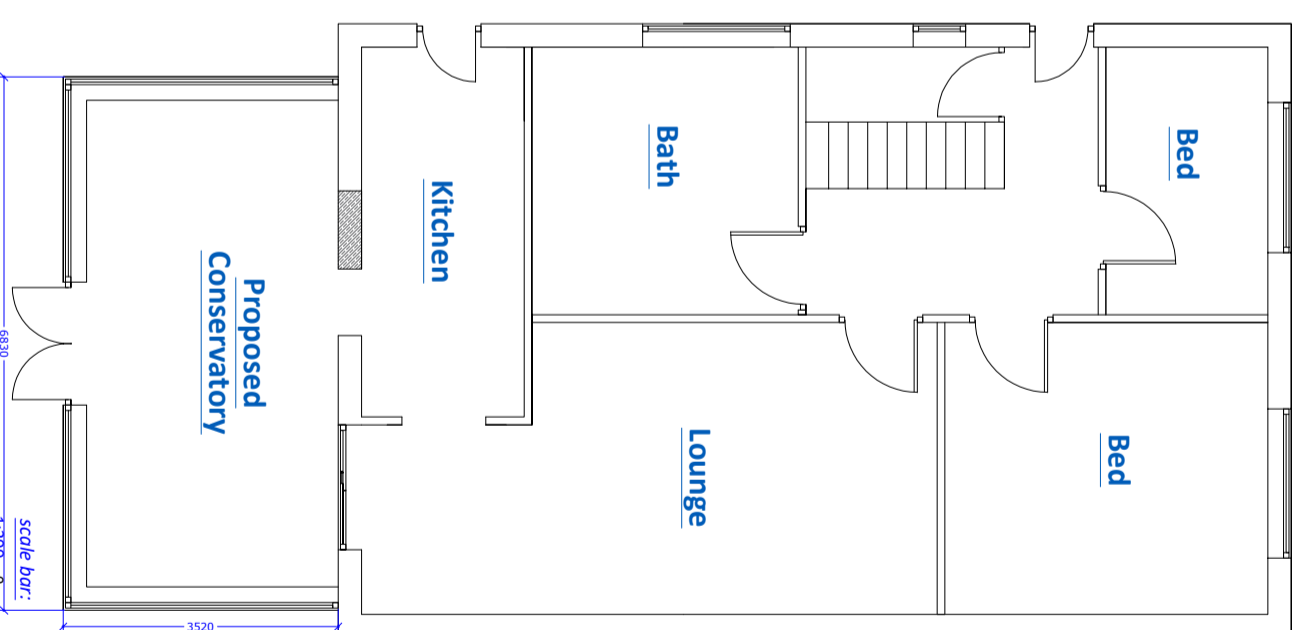

Important Customer Notes:

Please study these plans carefully and note the dimensions shown along with any comments. We would also ask that you pay particular attention to the actual position on the building and the location of any gable ends, boundaries & existing door or window locations, as these drawings will be based on our studies. Any changes, errors or amendments to these drawings must be notified in writing by email or post immediately to the architect. The architect is not responsible for any and would further advise that NO changes can be made to these plans once work commences on site.

Notes: All dimensions are EXTERNAL, unless otherwise stated. All dimensions shown on the plan are EXTERNAL, unless otherwise stated.

To calculate the approximate internal floor areas, use a base of 1000mm wide x 3000mm projection externally (lead base on internal floor area of 4800mm x 2700mm).

Specification:

Frames: PVC-U Internally Beaded
 External Frame Colour: White
 Internal Frame Colour: White
 Glazing: (Standard Glass all framed)
 28mm (1100mm) (Standard System)
 External Roof Colour: Ultraclean - Double hip/decano
 White.
 Internal Roof Colour: White
 External Cornice
 Building Works
 Internal Walls: Skating Base
 Other Works:

REV	DESCRIPTION	BY	DATE

PLANNING

Client: HAIGH

Project: SINGLE STOREY, CONSERVATORY ROOF, & FRAMES, EXCHANGE TO EXISTING CONSERVATORY

Address: 6, BOURN AVENUE UXBURIDGE UB8-3AR

Title: PROPOSED ELEVATIONS, & FLOORPLAN, COMBINED

DWG No: DRAWING

Date Ref	Revision	1
A002		
Drawn By: RB	Date: 16.5.2026	Scale: 1:100
		Sheet Size: A3



Copyright Drawing 2026 to be reproduced without written permission from Hazlemere.