

Existing Front Elevation

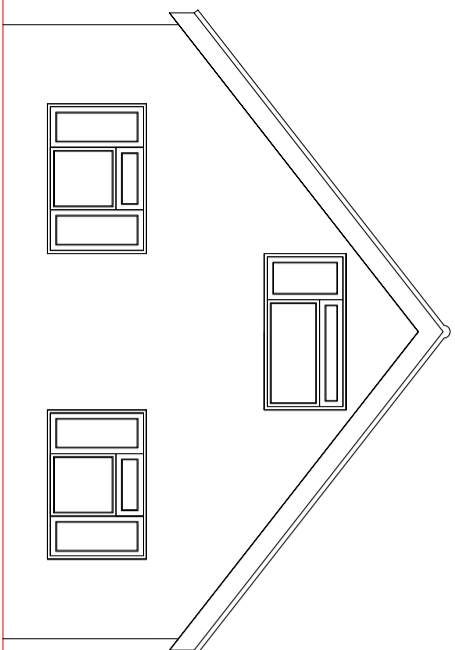

Existing Side Elevation

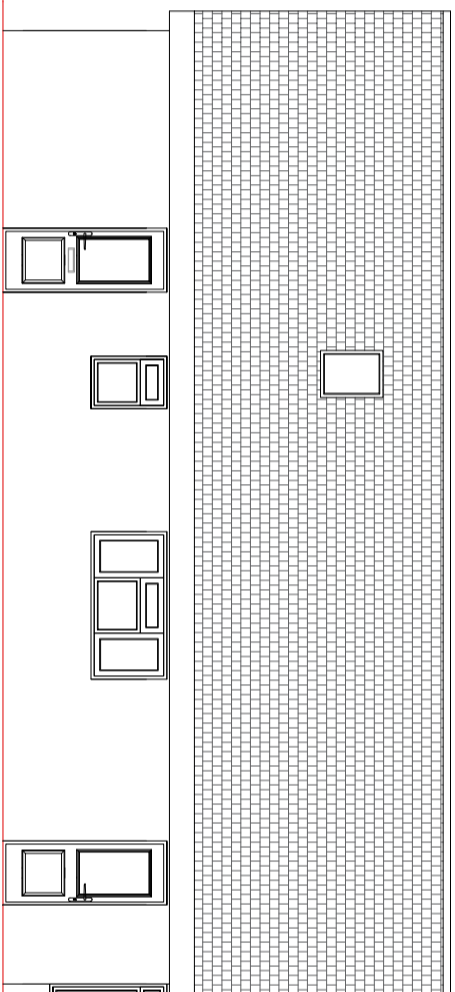

Existing Rear Elevation

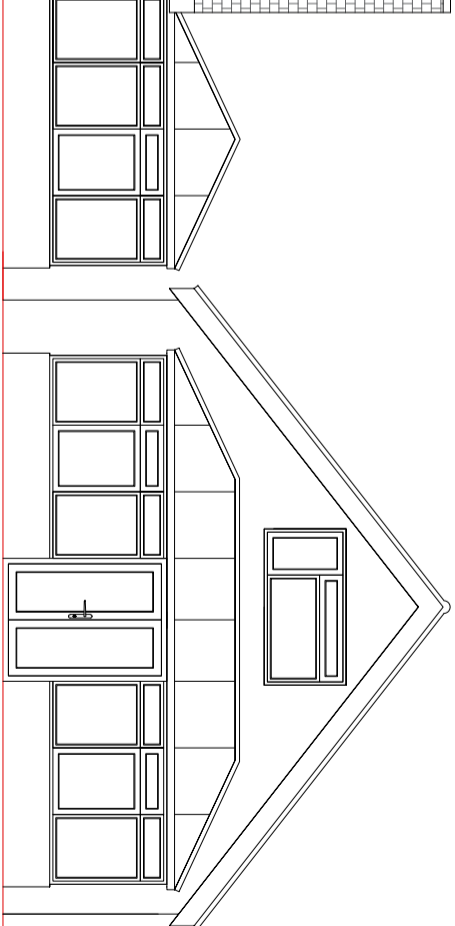

Existing Side Elevation

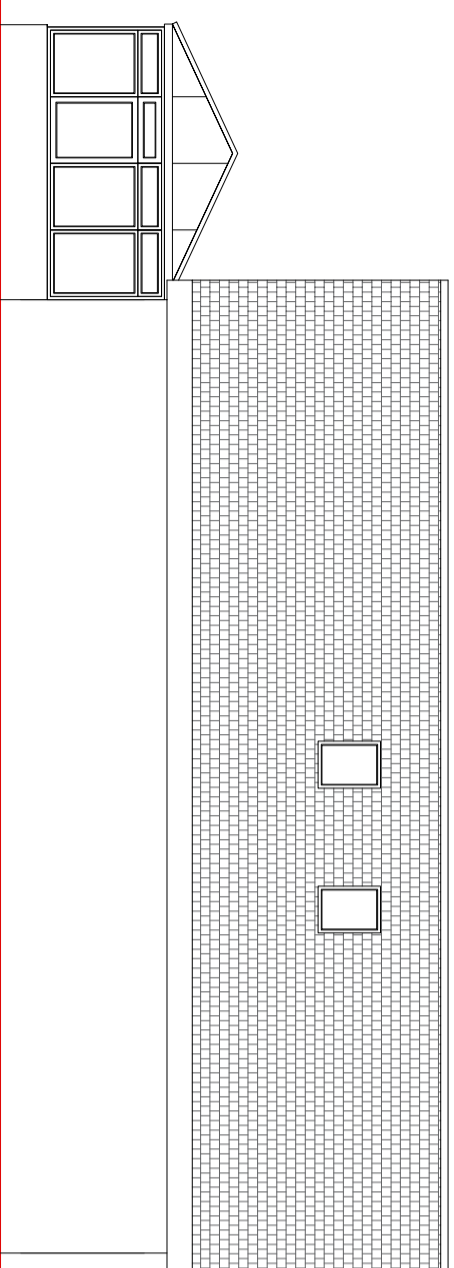

Existing Floorplan

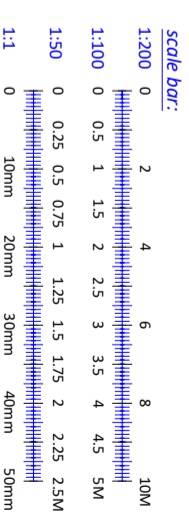
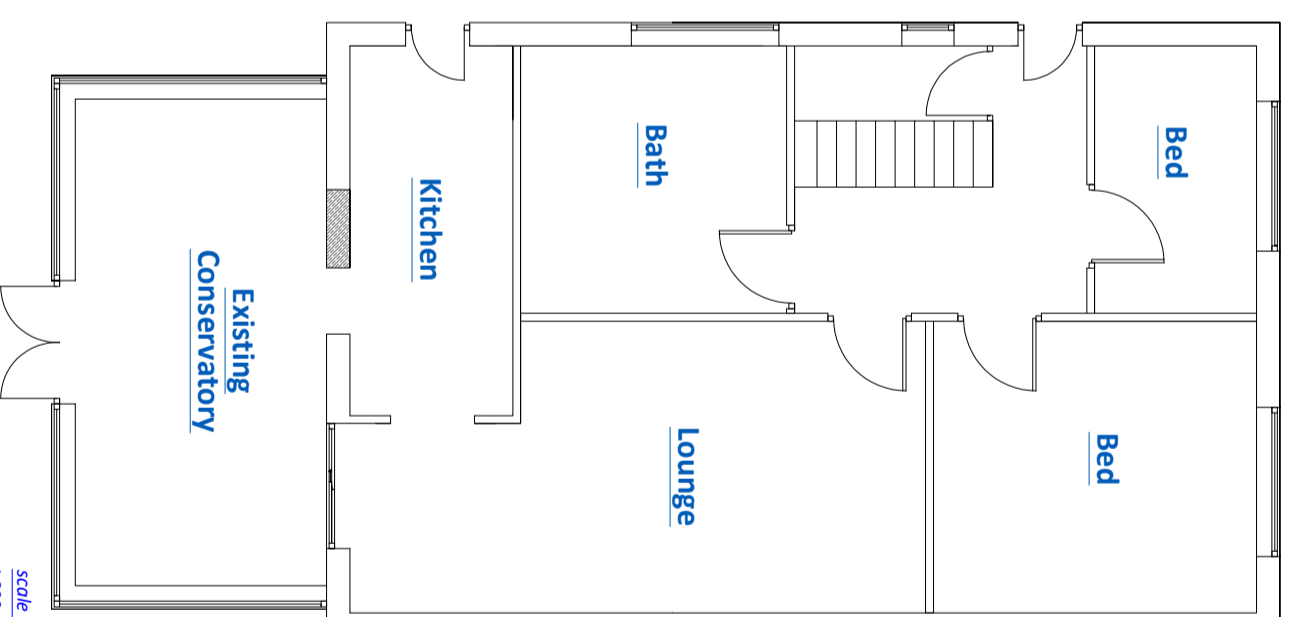

Important Customer Notes:

Please study these plans carefully and note the dimensions shown along with any comments. We would also ask that you pay particular attention to the actual position on the building and the location of any features. It is your responsibility to ensure that any gate ends, boundaries & existing door or window locations, as these drawings will be based on our studies. Any changes, errors or amendments to these drawings must be notified in writing by email or post immediately to the architect. It is your responsibility to ensure that the drawings are correct and would further advise that NO changes can be made to these plans once work commences on site.

Notes: All dimensions shown are EXTERNAL, unless otherwise stated. All dimensions shown on the plans are EXTERNAL, as indicated.

To calculate the approximate internal floor area: (Use a base 500mm wide x 300mm projection externally would have an internal floor area of 440mm x 270mm).

Specification:
 Frames: PVCU Internally Beaded
 External Frame Colour: White
 Internal Frame Colour: White
 Glazing: (Standard Glass All Frames)
 20mm (8mm) (Double Glazed System)
 External Roof Colour: Ultratone - Double hip/decano
 Internal Roof Colour: White
 External Cornice
 Building Works
 External Walls: Facing Base
 Internal Walls: Plaster
Other Works:

REV	DESCRIPTION	BY	DATE
Drawing Status:			
PLANNING			

Client: HAIGH

Project: SINGLE STOREY, CONSERVATORY ROOF, & FRAMES, EXCHANGE TO EXISTING CONSERVATORY
 Address: 6, BOURN AVENUE UXBURIDGE UB8-3AR

Title: EXISTING ELEVATIONS, & FLOORPLAN, COMBINED
 DWG No. DRAWING

Date Ref	Revision
A001	1
Drawn By: RB	Date: 16.5.2026
Scale: 1:100	Sheet Size: A3



Copyright Drawing 2026 to be reproduced without written permission from Hazlemere.