

01. PROPOSED ELEVATION FACING Nos 7 & 5 STOWE CRESCENT

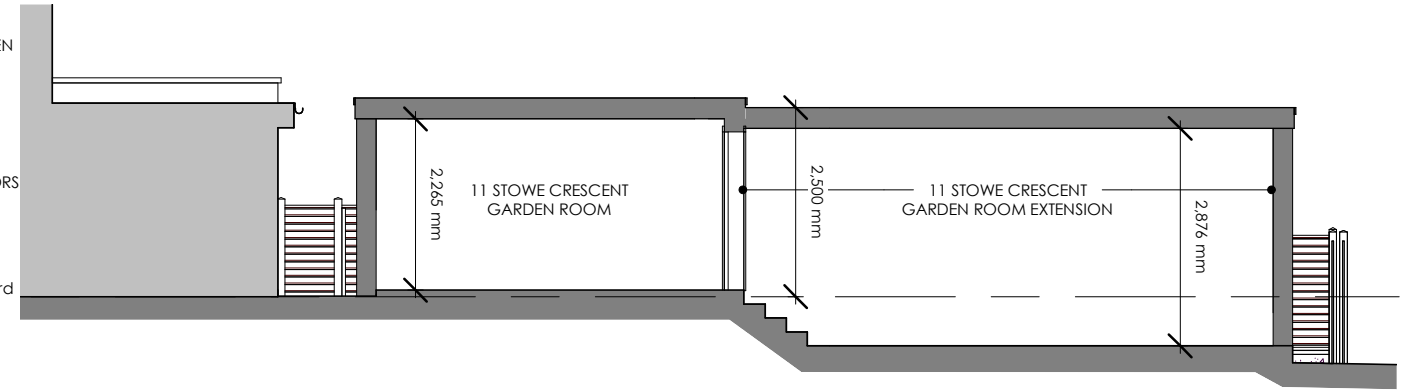

04. PROPOSED SECTION FACING Nos 7 & 5 STOWE CRESCENT

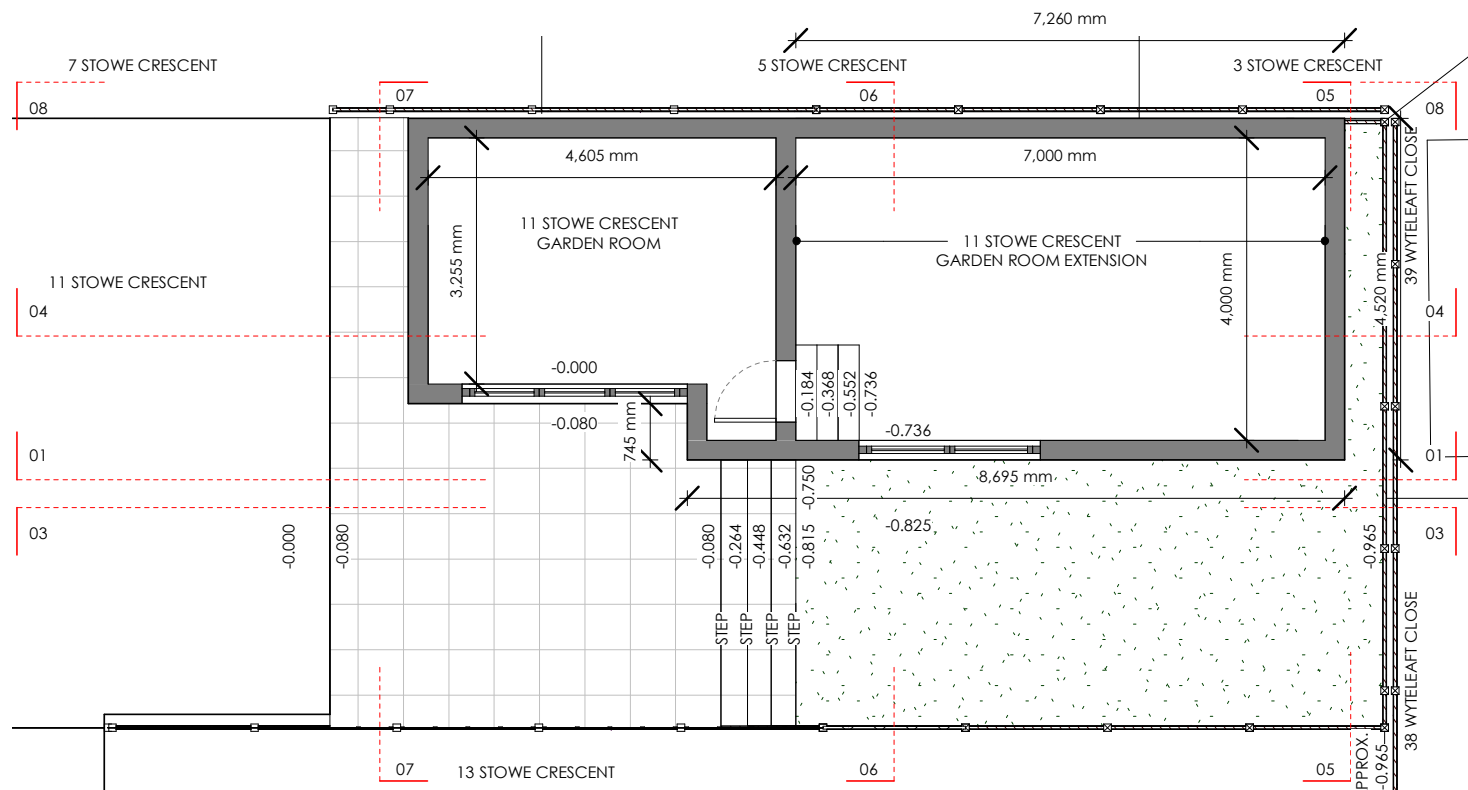

02. PROPOSED PLAN



05. PROPOSED REAR ELEVATION

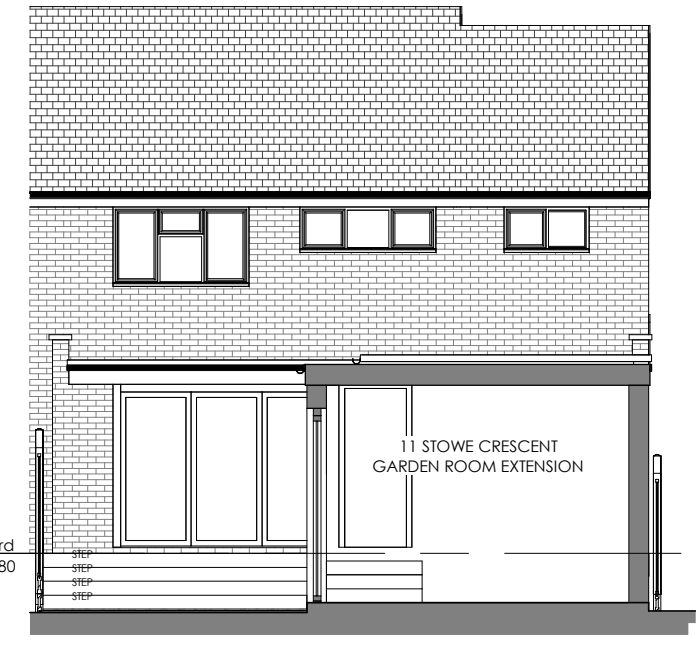

06. PROPOSED SECTION THROUGH GARDEN ROOM

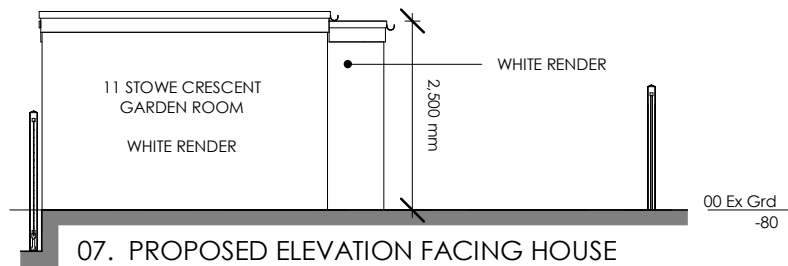

07. PROPOSED ELEVATION FACING HOUSE

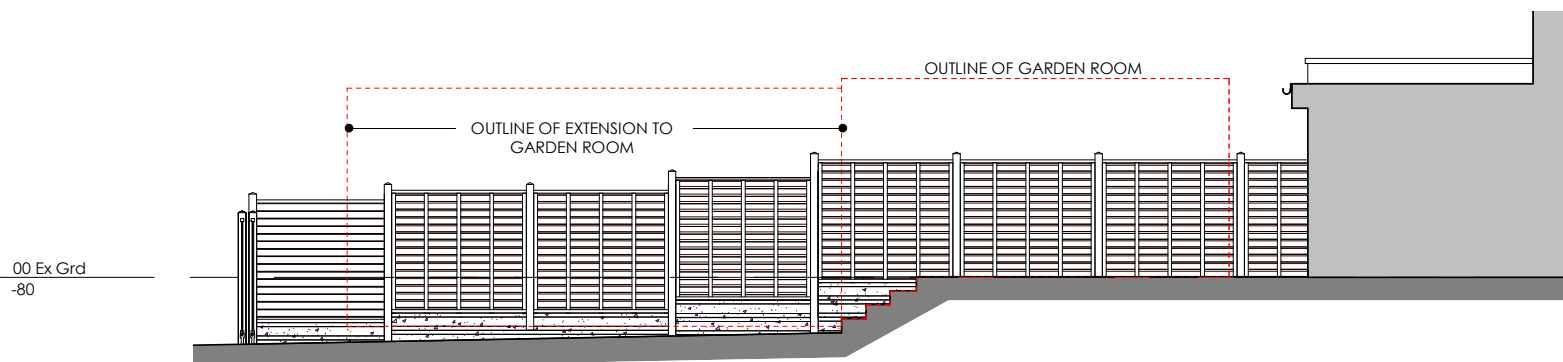

03. PROPOSED ELEVATION FACING No.13 STOWE CRESCENT

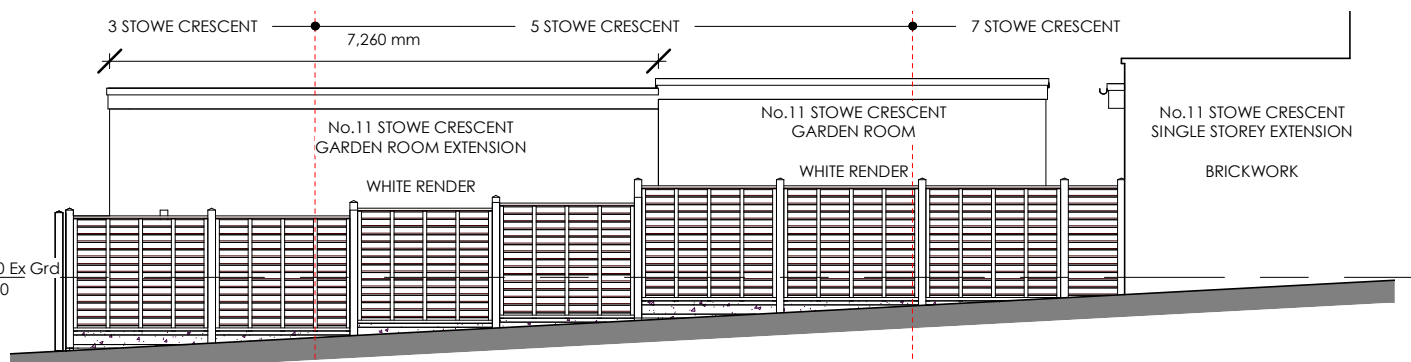

08. PROPOSED SIDE ELEVATION FACING Nos 3, 5 & 7 STOWE CRESCENT

C402-108 PROPOSED PLAN, ELEVATIONS AND SECTIONS (Rev A)

THE CONTRACTOR SHOULD CHECK ALL DIMENSIONS ON SITE.

NO DIMENSIONS TO BE SCALED FROM THIS DRAWING (EXCEPT FOR PLANNING PURPOSES).

NO PART OF THIS DRAWING IS TO BE COPIED OR REPRODUCED WITHOUT THE PRIOR CONSENT OF THE ARCHITECT.

IT IS THE CONTRACTORS RESPONSIBILITY TO ENSURE COMPLIANCE WITH THE BUILDING REGULATIONS.

ALL RIGHTS DESCRIBED IN CHAPTER IV OF THE COPYRIGHT, DESIGNS AND PATENTS ACT 1988 HAVE GENERALLY BEEN ASSERTED. ©

REV	DATE	NOTE
Rev A	07-NOV-25	CERTIFICATE OF LAWFUL DEVELOPMENT (PROPOSED) APPLICATION

PROPOSED DRAWINGS (Rev A)

scale 1:100 @ A3

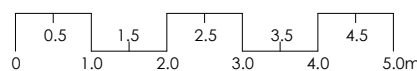

Project: No.11 STOWE CRESCENT, RUISLIP, HA4 7SR

C402-108 PROPOSED PLAN, ELEVATIONS AND SECTIONS (Rev A)

Client: Mr D. Fairhead

Scale @ A3: 1 : 100 Date: October 2025

TEN POINT FIVE architecture 184 WHITTINGTON WAY, PINNER, HA5 5JY T: 020 8429 9206 E: MAIL@TENPOINTFIVE.CO.UK

