

Ground Floor
Scale 1:100

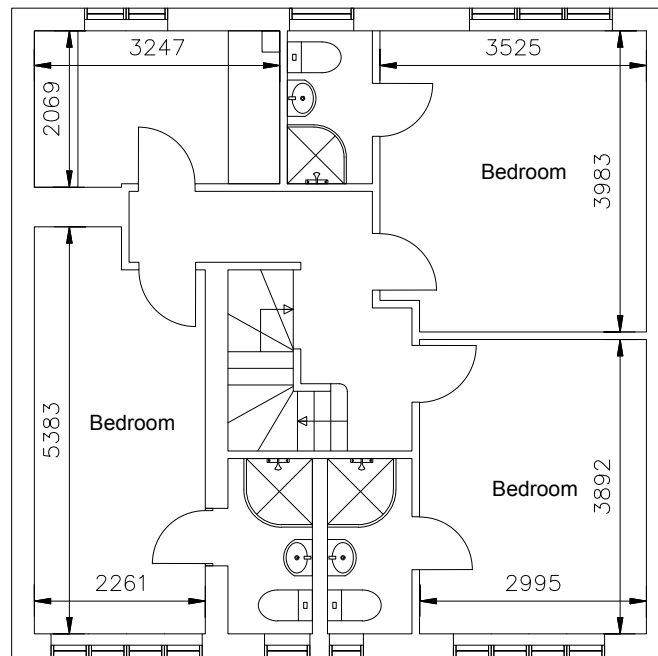

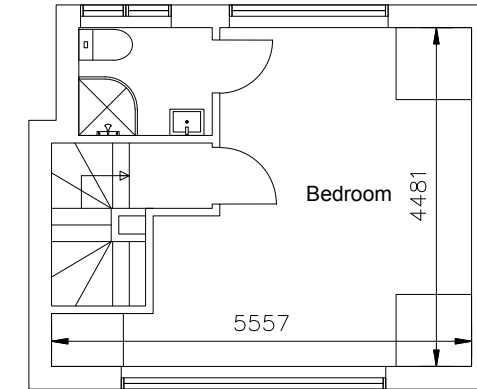

First Floor
Scale 1:100

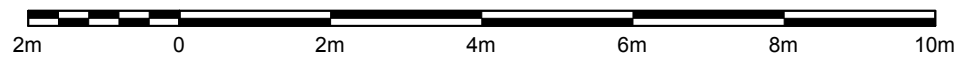

Loft Floor
Scale 1:100

1:100



Rev	Description	Date	chkd	Project: 115 West Drayton Rd, Uxbridge UB8 3LG			
 Anjum Design Limited, 435 Stratford Road, Shirley, Solihull B90 4AA info@anjumdesign.co.uk				Scale:	Drawn by:	Date:	Status:
				As shown @ A3	RM	Feb 2026	
				Title: Existing Floor Plans			
				Drg. No.:	Rev:		
				PLO3			