

An inspection of the underground drainage was not possible on survey. Contractor should check drainage runs and invert levels prior to starting work on site and notify building control of results. THE DRAINAGE SHOWN IS ASSUMED AND MUST BE VERIFIED BY THE CONTRACTOR.

EXISTING GROUND FLOOR PLAN

scale 1:100

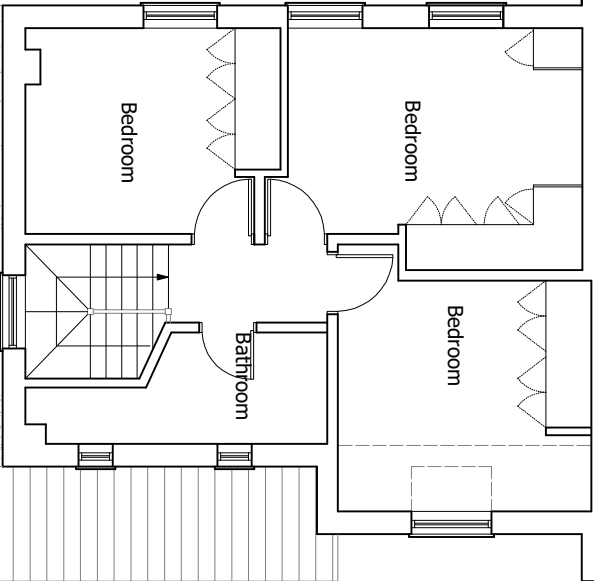
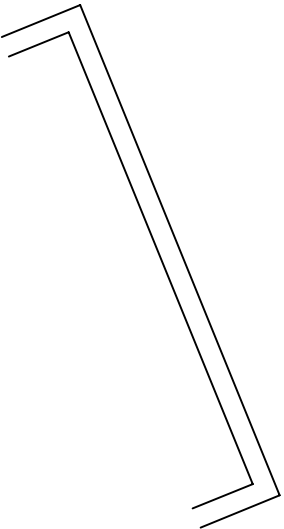

EXISTING FIRST FLOOR PLAN

scale 1:100

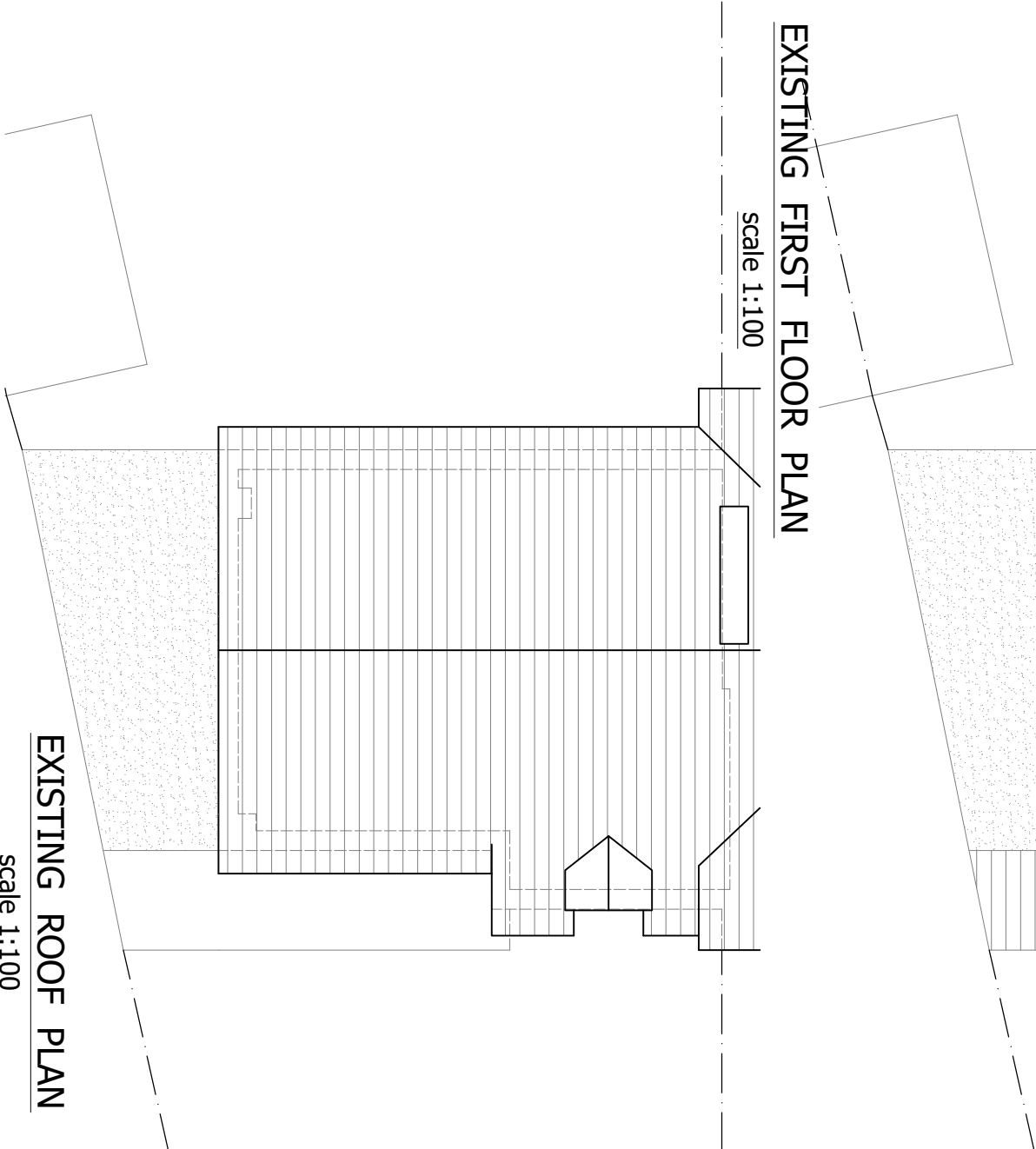

EXISTING ROOF PLAN

scale 1:100

