

Existing
Front
Elevation

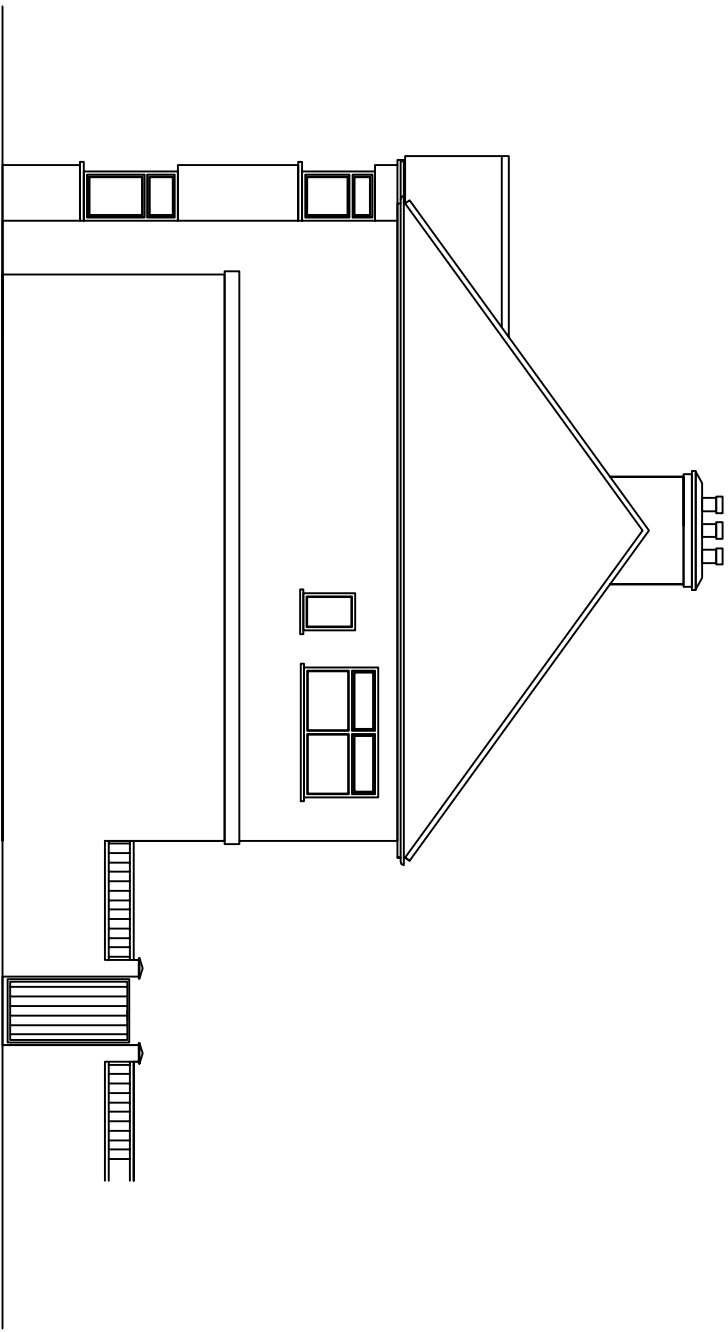

Existing
End
Elevation

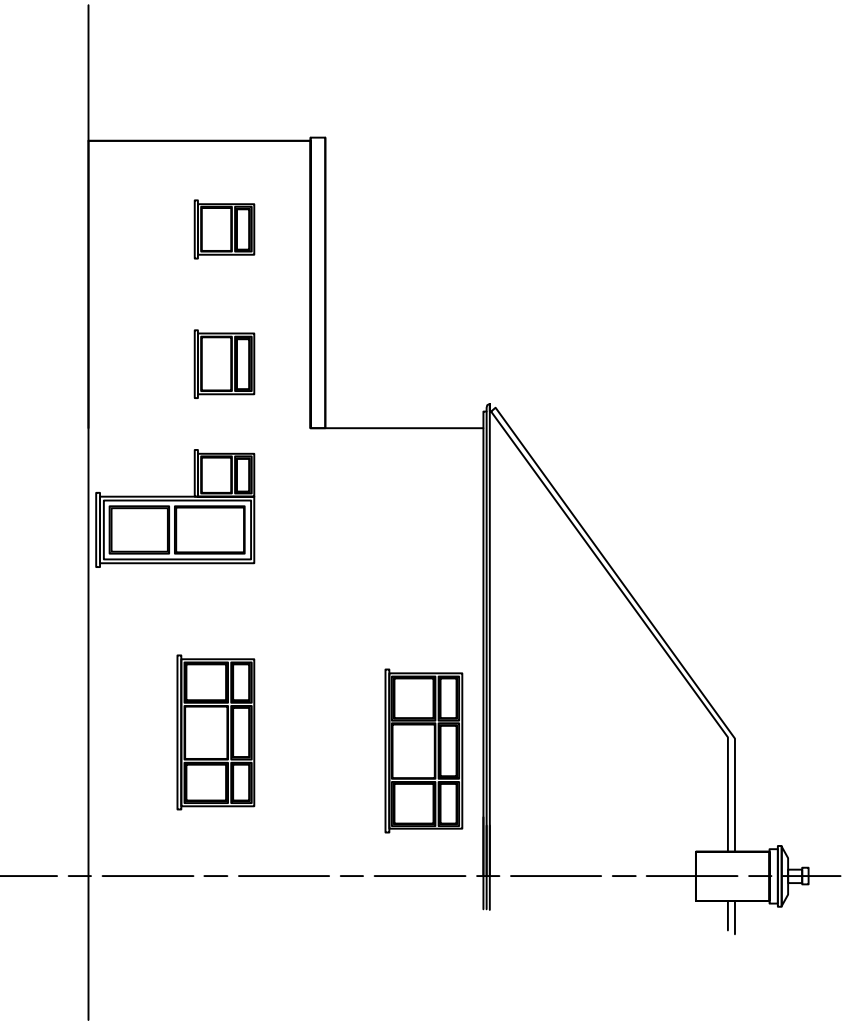

Existing
Rear
Elevation

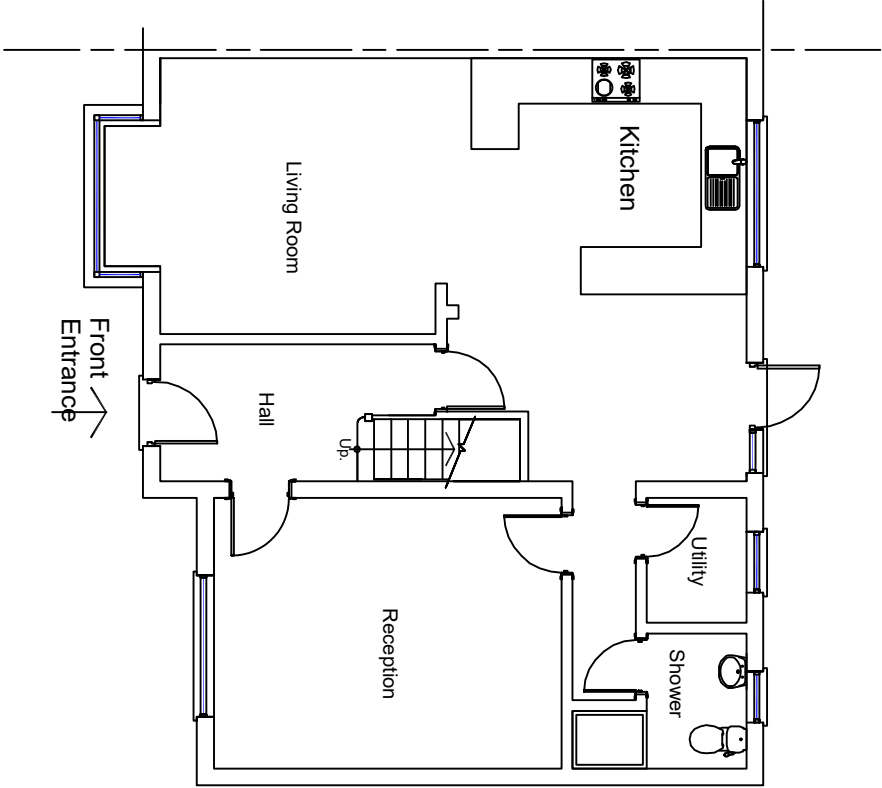

Existing
Ground Floor
Plan

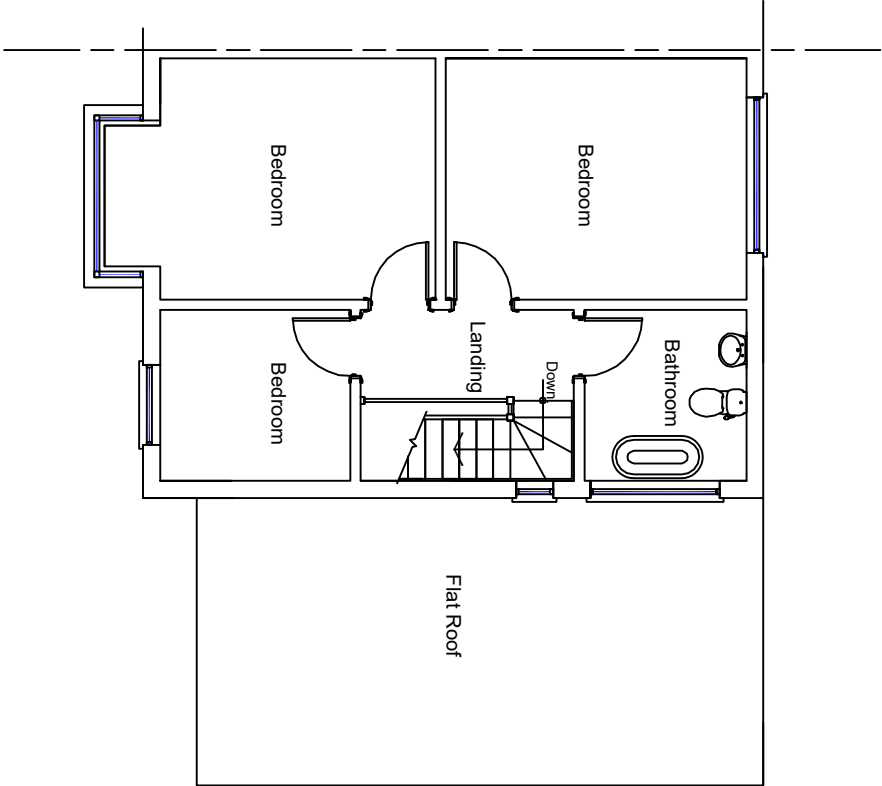

Existing First
Floor Plan

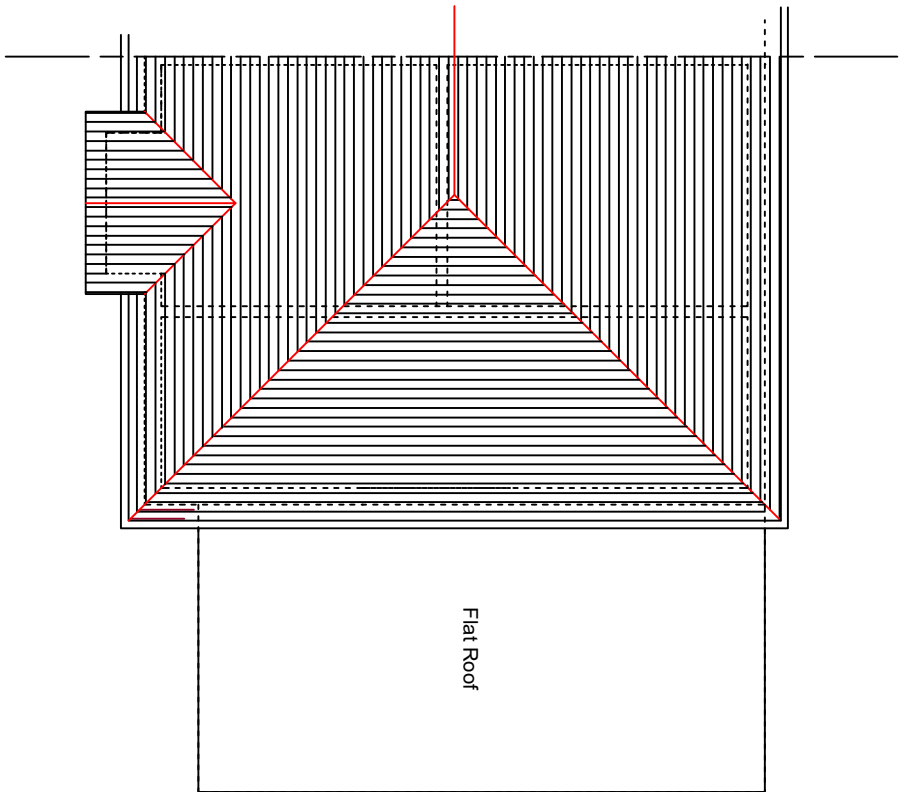

Existing
Roof Plan

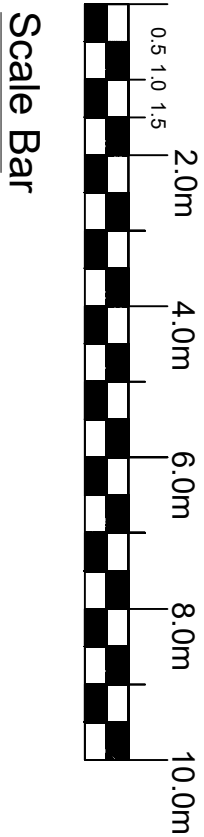

Scale Bar

Notes:
This drawing is the property of M&D Architecture.
Copyright of this drawing belongs to M&D Architecture.
No copying is permitted without the written consent of M&D Architecture.
Contractor to inform M&D Architecture of any discrepancies found on site or any subsequent variation.
No responsibility is accepted by M&D Architecture for any consequences arising from the use of this drawing.
M&D Architecture accepts no responsibility for any errors or omissions in this drawing.
Please refer to structural engineering drawings and calculations for all structural design.

Revision	Date	Description
1	2009.A2	PL01
Name		
Saadia Usmani		
Site		
2 Mill Road		
West Drayton UB7 7EQ		
Title		
Existing Plans and Elevations		
Scale		Date
1:100, 1:50 on A1 paper		September 2023
Dwg No.		Rev.
2009.A2.PL01		