

Strip of Council Owned Land  
Maintained under licence  
agreement by Lidl.

BOTWELL LANE

EXISTING SHRUB VEGETATION  
(on Council Land) RETAINED AND  
PRUNED BACK TO 60CM

EXISTING GROUND TO BE LEFT  
UN-DESTRUCTURED. GEOTEXTILE  
LAID OVER EXISTING GRASS  
AND BARK MULCH INSTALLED  
TO MIN DEPTH OF 50mm.

CENTRAL AVENUE

PLANTING SCHEDULE					No.
Species	Name	Birth	Height	Density	Specification
Trees					
Tilia	euchlora	14-16cm	1.0-5.0m	Counted	Clear Stem 150-175 :4X :RB :Extra Heavy Standard
Shrubs					
Berberis	buxifolia	Nana'	30-40cm	5 brks :C 4/m²	41 No.
Berberis	thunbergii	Atropurpurea Nana'	30-40cm	5 brks :C 4/m²	45 No.
Brachyglottis	'Sunsprite'		30-40cm	5 brks :C 4/m²	31 No.
Cistus	'Silver Pink'		30-40cm	5 brks :C 4/m²	15 No.
Cistus	purpureus		30-40cm	5 brks :C 4/m²	42 No.
Convolvulus	crenatum		30-40cm	5 brks :C 4/m²	26 No.
Hebe	'Midsummer Beauty'		30-40cm	5 brks :C 4/m²	39 No.
Hebe	'Red Edge'		40-60cm	5 brks :C 4/m²	21 No.
Hebe	salicifolia	'Hollywell'	30-40cm	5 brks :C 4/m²	137 No.
Lavandula	angustifolia	Vera'	30-40cm	5 brks :C 4/m²	45 No.
Lonicera	pileata		30-40cm	5 brks :C 4/m²	32 No.
Potentilla	fruticosa	'Red Ace'	30-40cm	5 brks :C 4/m²	36 No.
Rosmarinus	officialis		30-40cm	5 brks :C 4/m²	71 No.
Sarcococca	humilis		30-40cm	5 brks :C 4/m²	40 No.
Skimmia	japonica	reevesiana	30-40cm	5 brks :C 4/m²	26 No.
Symphoricarpos	chenaultii	'Hancock'	30-40cm	5 brks :C 4/m²	66 No.

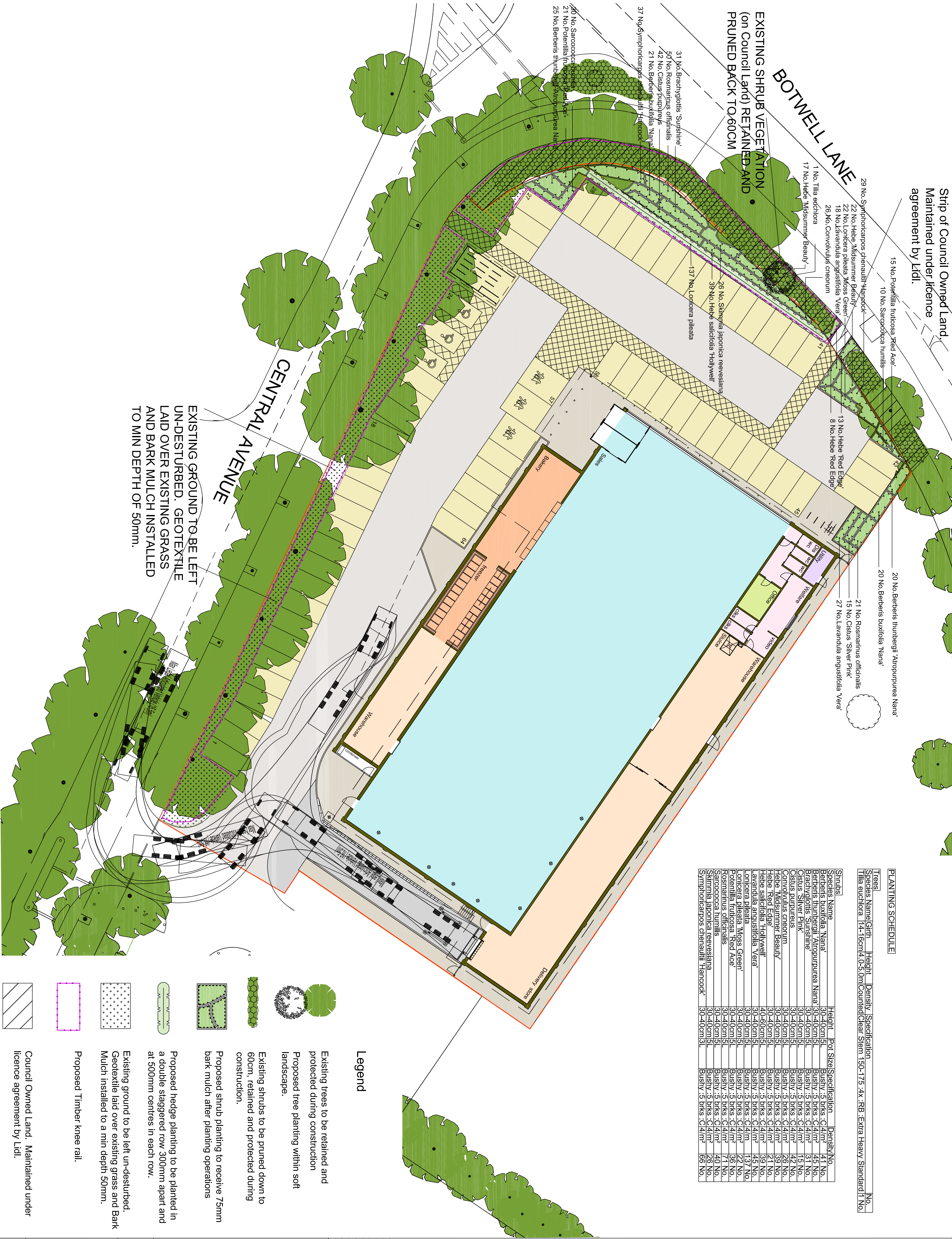

**SPECIFICATION**  
For use in conjunction with Practice note 8.  
All native species should be of local stock. Native trees and shrubs certified as British Native plant stock.  
All planting stock should comply with the Horticultural Trade Association National Plant specification.  
All planting preparation, handling, planting & maintenance should be in accordance with CIPSE All works should be in accordance with BS 3836 Part 1 1992, planned to BS 4043:1989 and BS 4428:1989. All works generally, to comply with the written Soft Landscape Specification.  
Topsoil incorporated into planting beds to be gently moulded towards the centre of each bed to allow for settlement.  
On completion of planting the whole area of the shrub bed shall be mulched with 75mm decorative grade natural pine bark, having first been prepared in accordance with the specification.  
Free standing hedges shall have a 3 strand galvanised wire and tanalised softwood timber post fence, to BS 1722 Part 2:2000, erected along a line between the two rows of hedge plants.  
All existing trees and hedges to be protected in accordance with BS3537:2012 for the duration of the construction period.  
**NOTE: DO NOT SCALE FROM DRAWING**



C	10/04/14	Tree species adjusted	JC
B	7/04/14	Additional Tree	JC
A	28/1/13	Control Land to Fencing shown	JC
Rev	Date	Details	Drawn

**ACD**  
Ecology  
Arboriculture  
Landscape Architecture

ACD Landscape Architects & ACD Ecology  
Redbourne Rail Business Centre, Orange Lane, Meltonshire,  
Wiltshire, SN16 0ES  
Tel: 01666 825846 Fax: 01666 824654  
ACD Arboriculture  
Tannors, Lower Street, Haslemere, Surrey,  
Tel: 01483 427174 Fax: 01429 641090  
ACD (Landscape Architects) Southampton  
12 Southgate Street, Winchester, Hampshire, SO23 9JP  
Tel: 01962 825849  
www.acdlandscape.co.uk



scheme: BOTWELL LANE,  
HAYES

client: LIDL UK

drawing: Landscape Proposals

date: NOV '13

scale: 1:200@A1

drawing no: LIDL18911-11C

drawn: JC checked: HCS

Council Owned Land. Maintained under  
licence agreement by Lidl.

Proposed Timber knee rail.

Existing ground to be left un-destructured.  
Geotextile laid over existing grass and Bark  
Mulch installed to a min depth 50mm.

Proposed shrub planting to receive 75mm  
bark mulch after planting operations

Existing shrubs to be pruned down to  
60cm, retained and protected during  
construction.

Proposed tree planting within soft  
landscape.

Existing trees to be retained and  
protected during construction

Legend

