

EXISTING FRONT ELEVATION

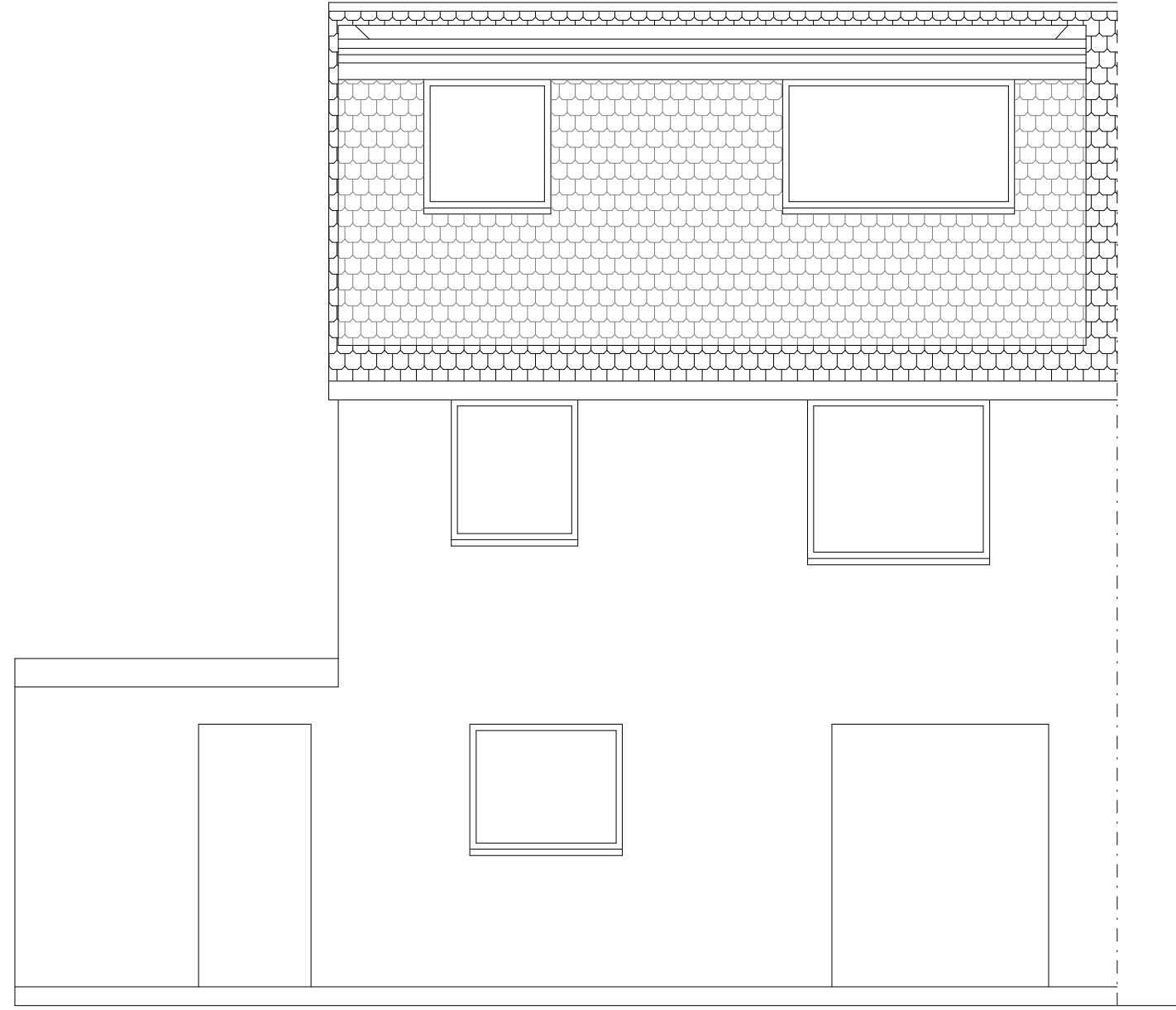

EXISTING REAR ELEVATION

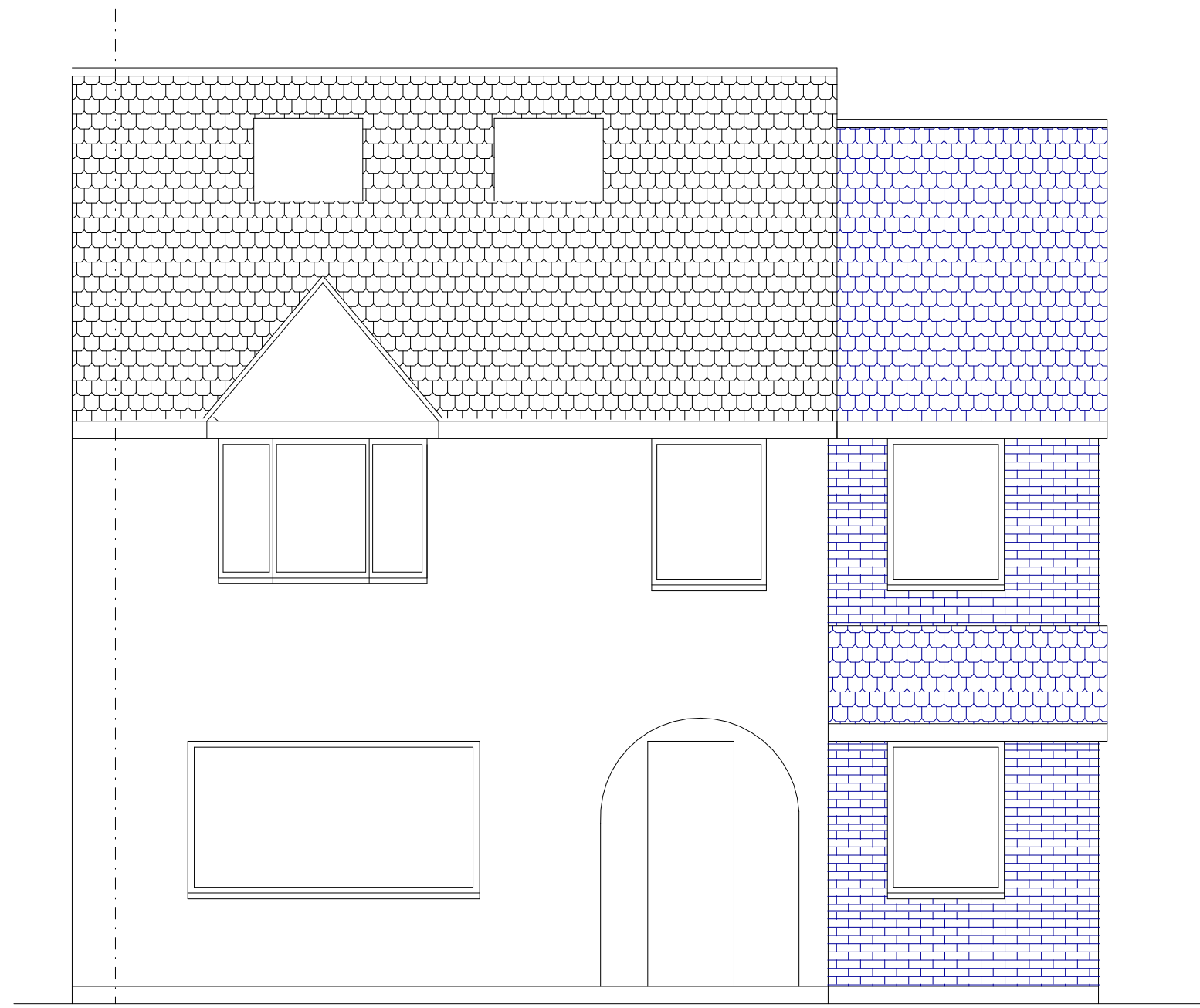

PROPOSED FRONT ELEVATION

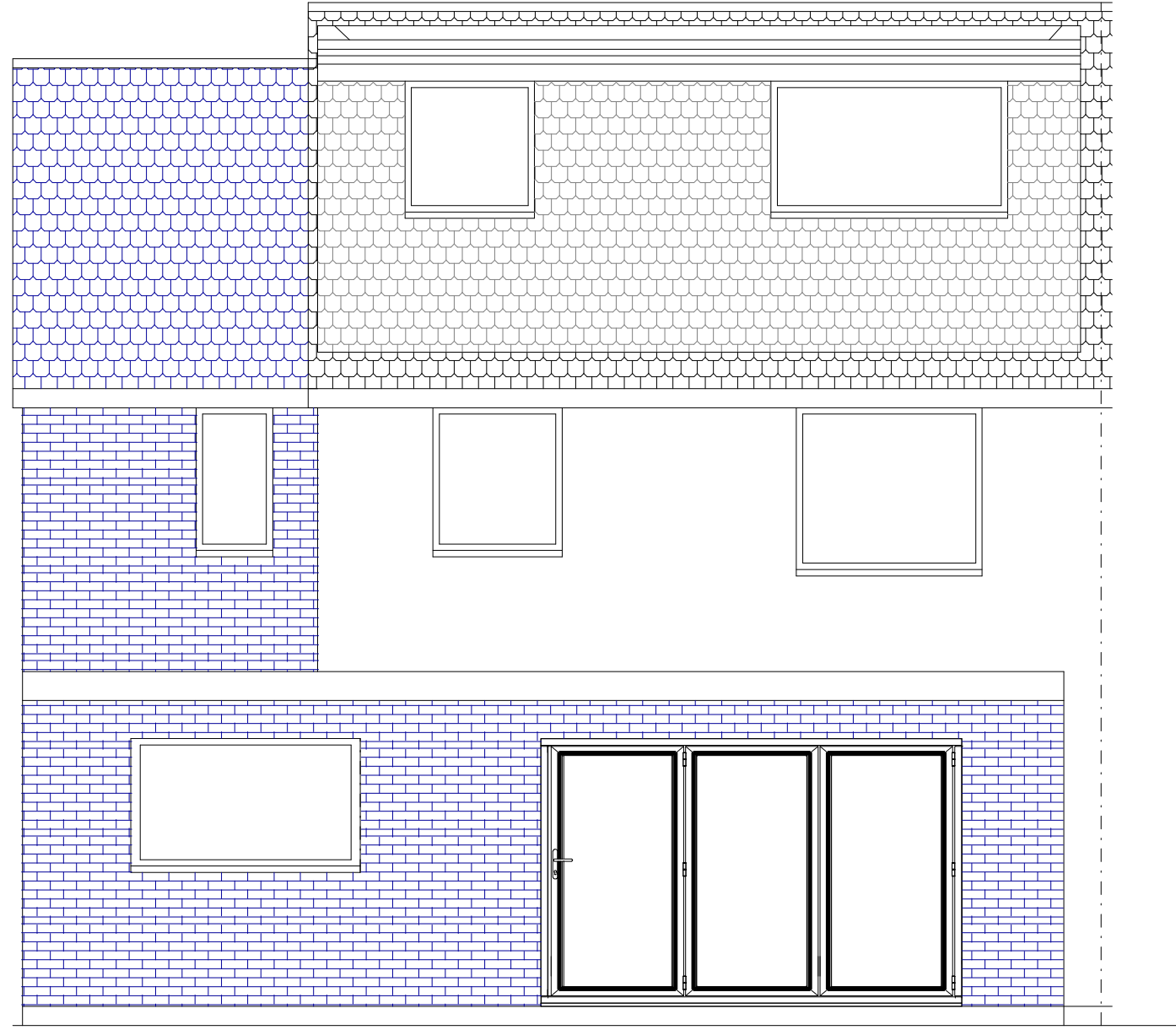

PROPOSE REAR ELEVATION

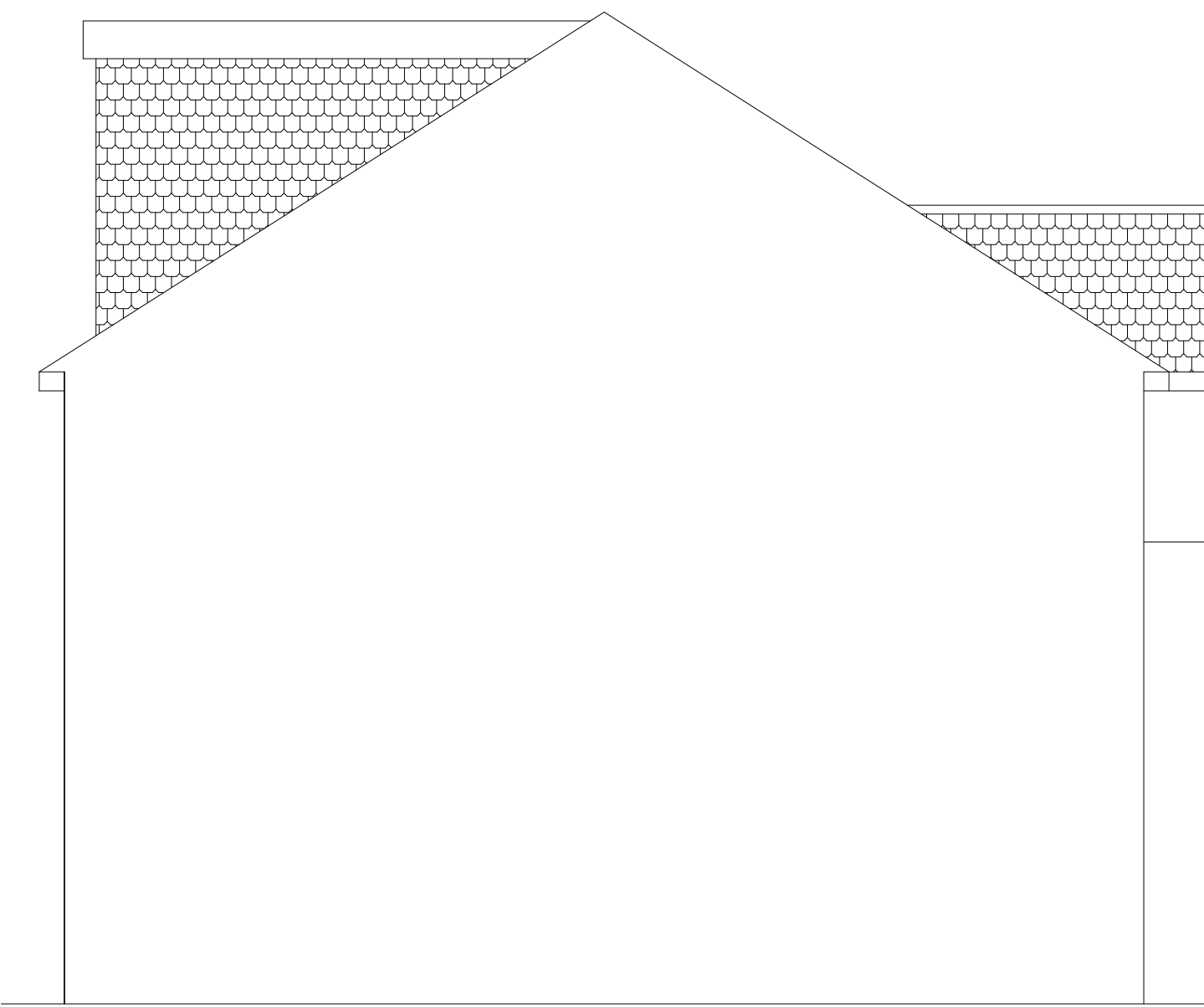

EXISTING SIDE ELEVATION

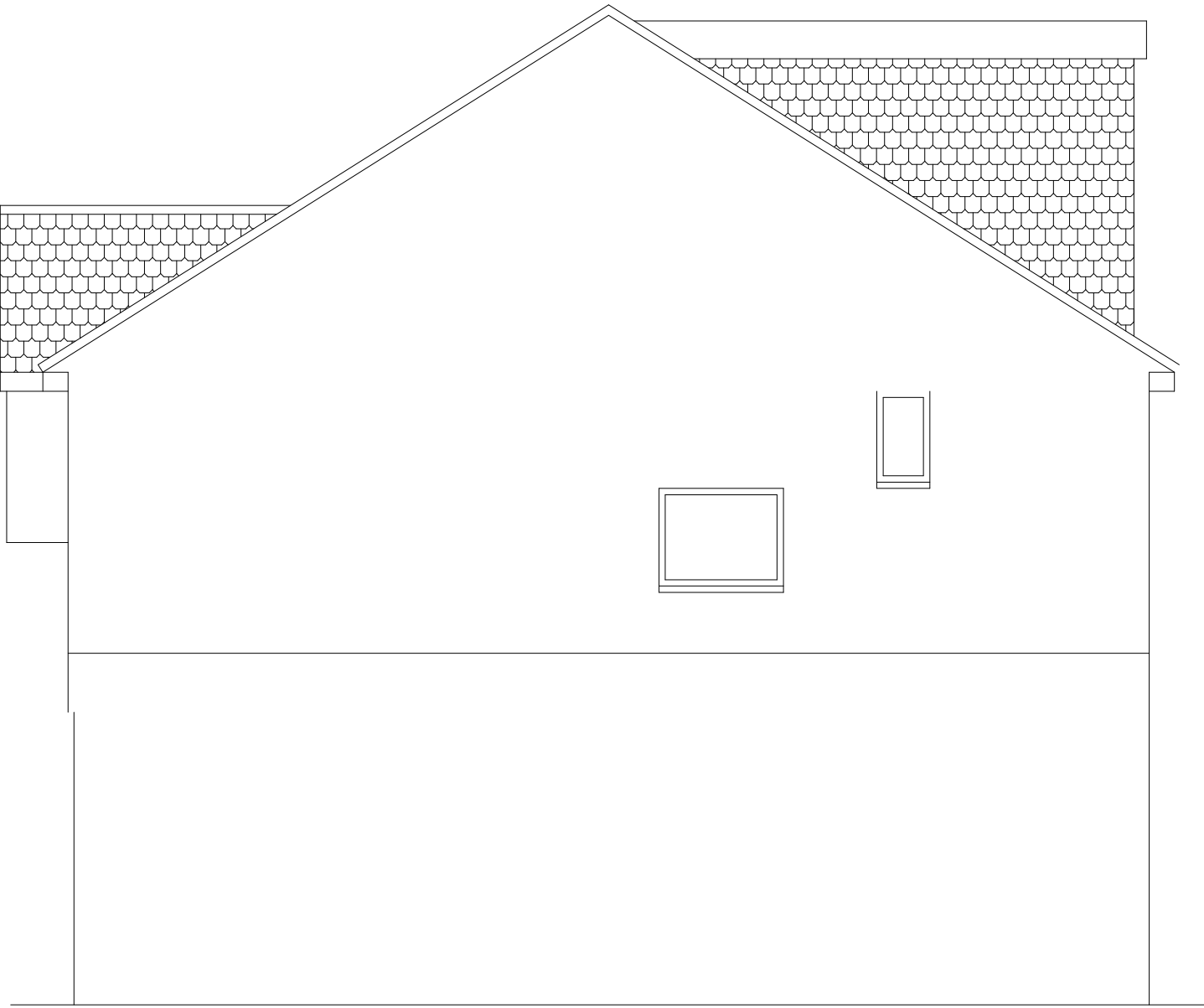

EXISTING SIDE ELEVATION

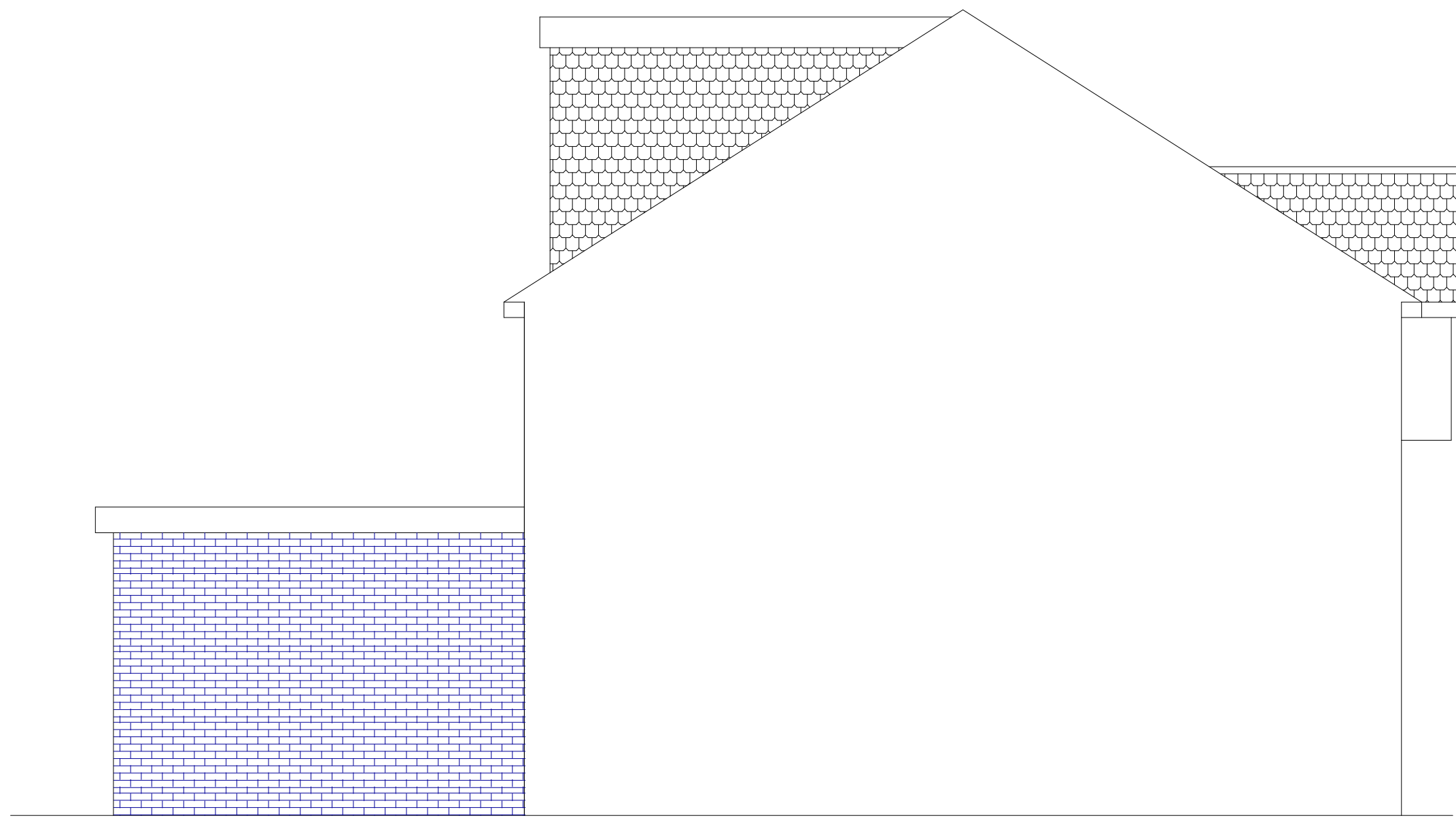

PROPOSED SIDE ELEVATION

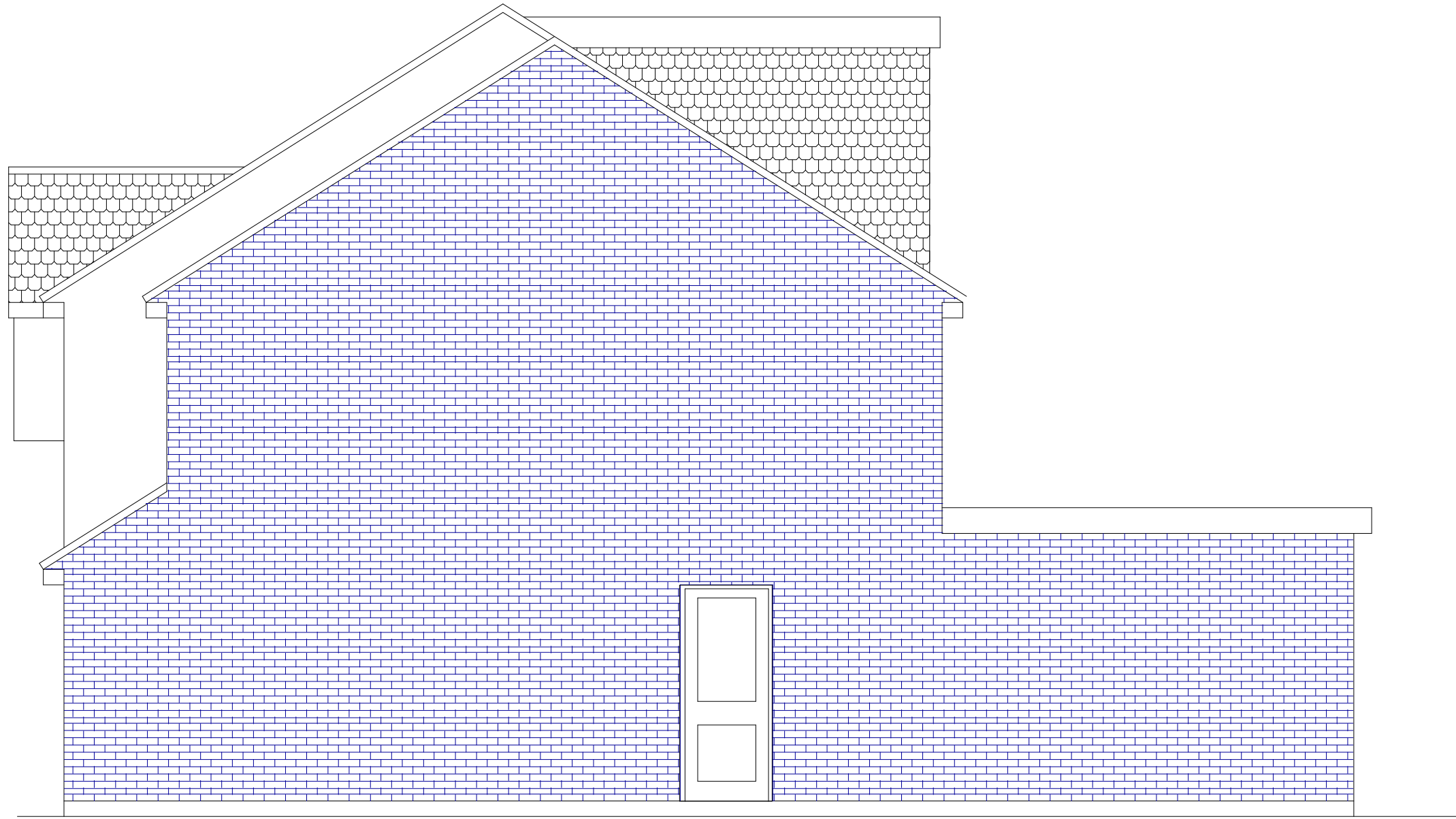

PROPOSED SIDE ELEVATION

21 CHARLBURY ROAD,
ICKENHAM

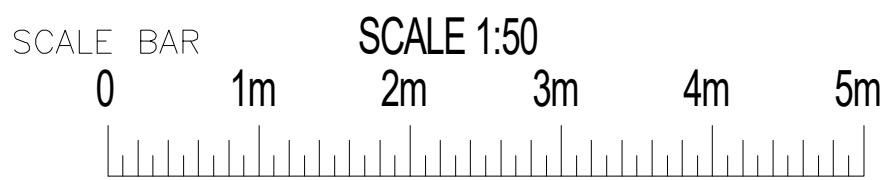

PLAN
PROJECT

Existing and Proposed Elevations
Two storey side and single storey
rear extension

General Notes:
1. All dimensions to be checked on site prior to construction any discrepancies should be reported to the highford design.
2. All drawings are indicative of architects visual requirements only and shall design intent only.
As shown in a computer drawing scale of drawings can vary on printing check on site for setting-out.
Copyright: Highford Design 2021
This drawing is not to be used to calculate areas for the purposes of valuations. All dimensions to be checked
on site by contractor and such dimensions to be their responsibility. Do not scale drawing.

DWG No
02
Rev: -

Date: November 2021
Project: 21 Charlbury Road, Ickenham
Scale 1:50 @ A0
Checked: AW
Drawing Title: Proposed Floor Plans
Status: Construction
Job No: 319

Highford
Design and Build Limited
27 Bellamy Close, Ickenham, Middlessex, UB10 8SJ
email: info@highforddesign.co.uk - web: www.highforddesign.co.uk
telephone: 01845 622575 - mobile: 07957 940205