

EXISTING GROUND FLOOR

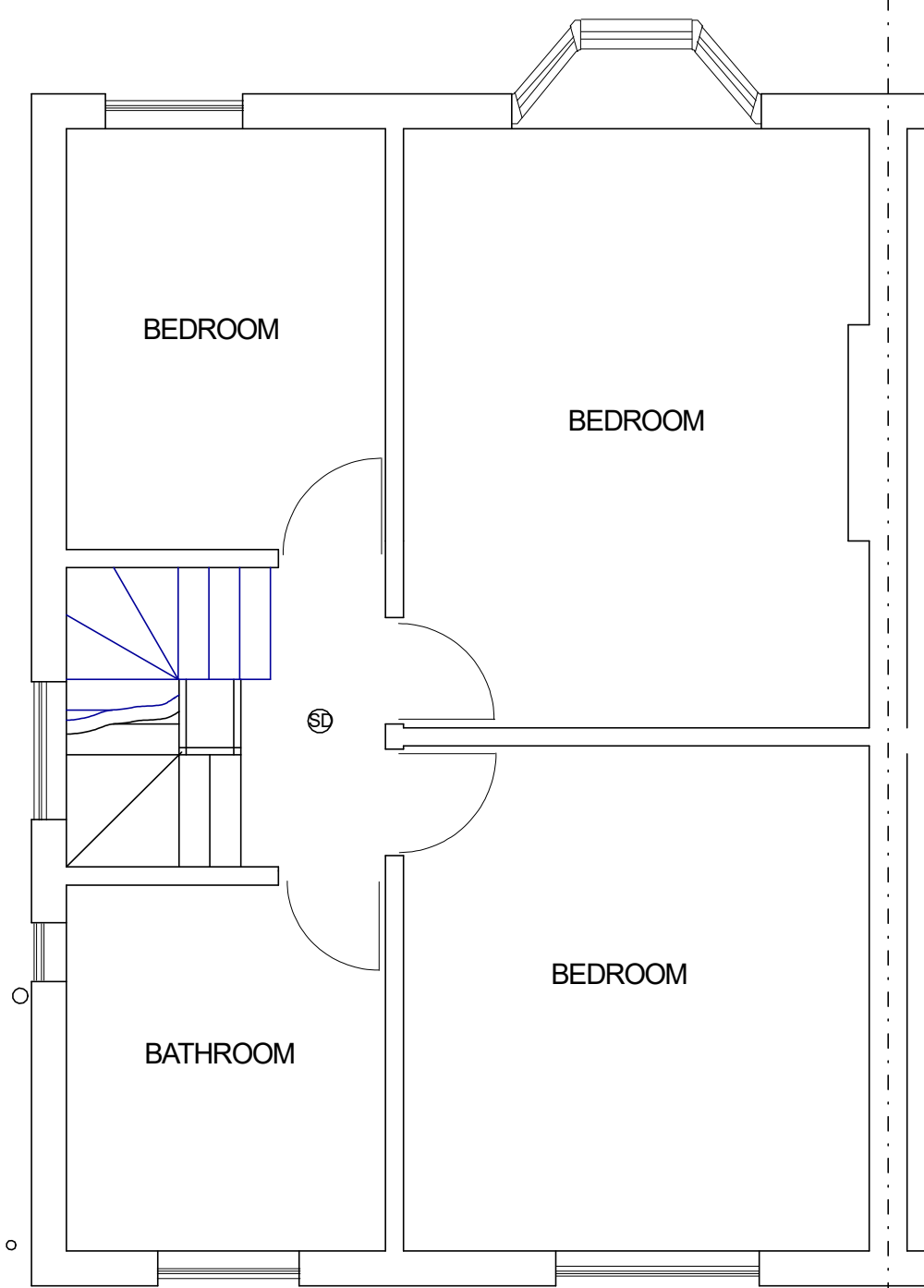

EXISTING FIRST FLOOR

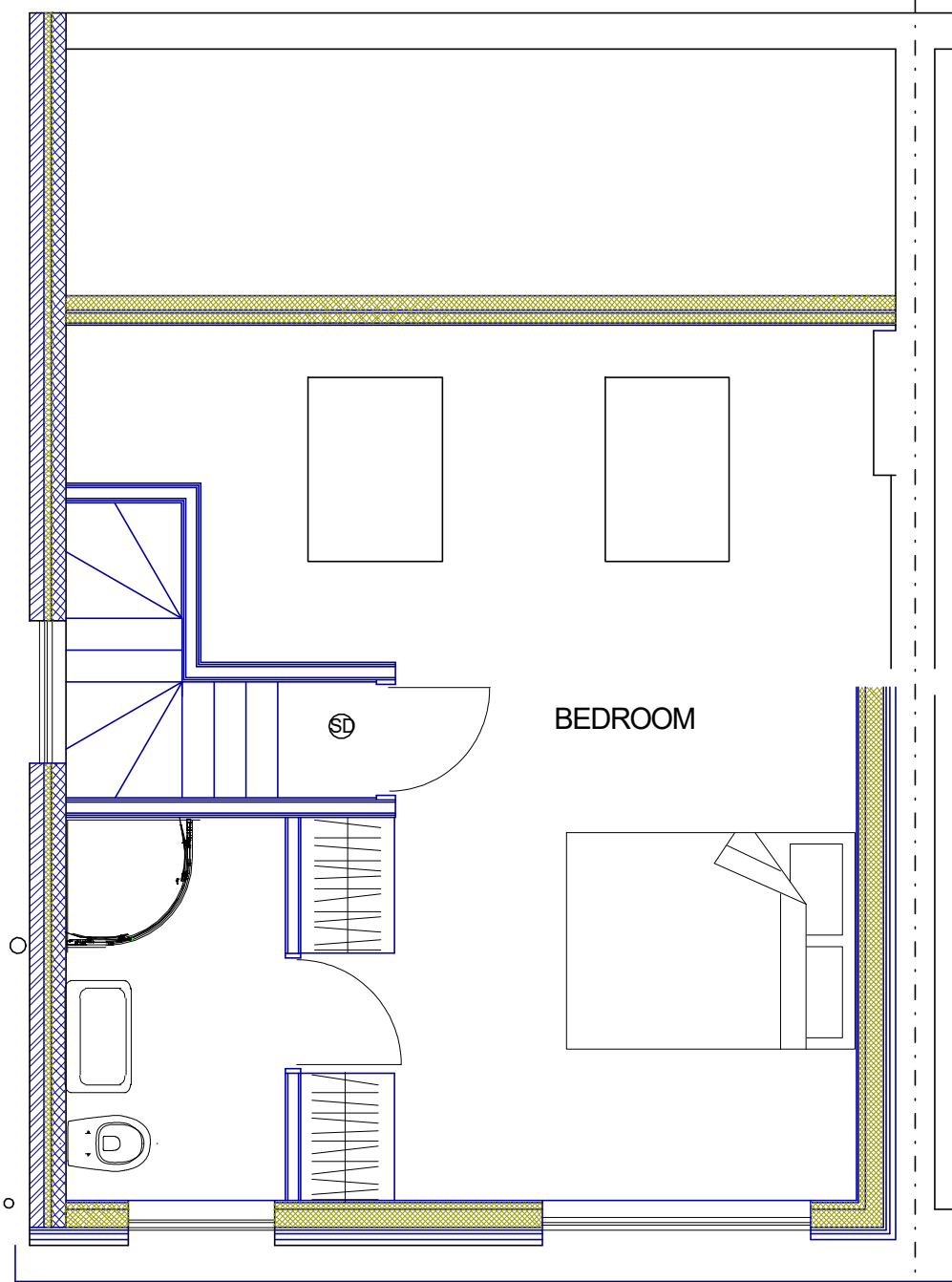

EXISTING LOFT PLAN

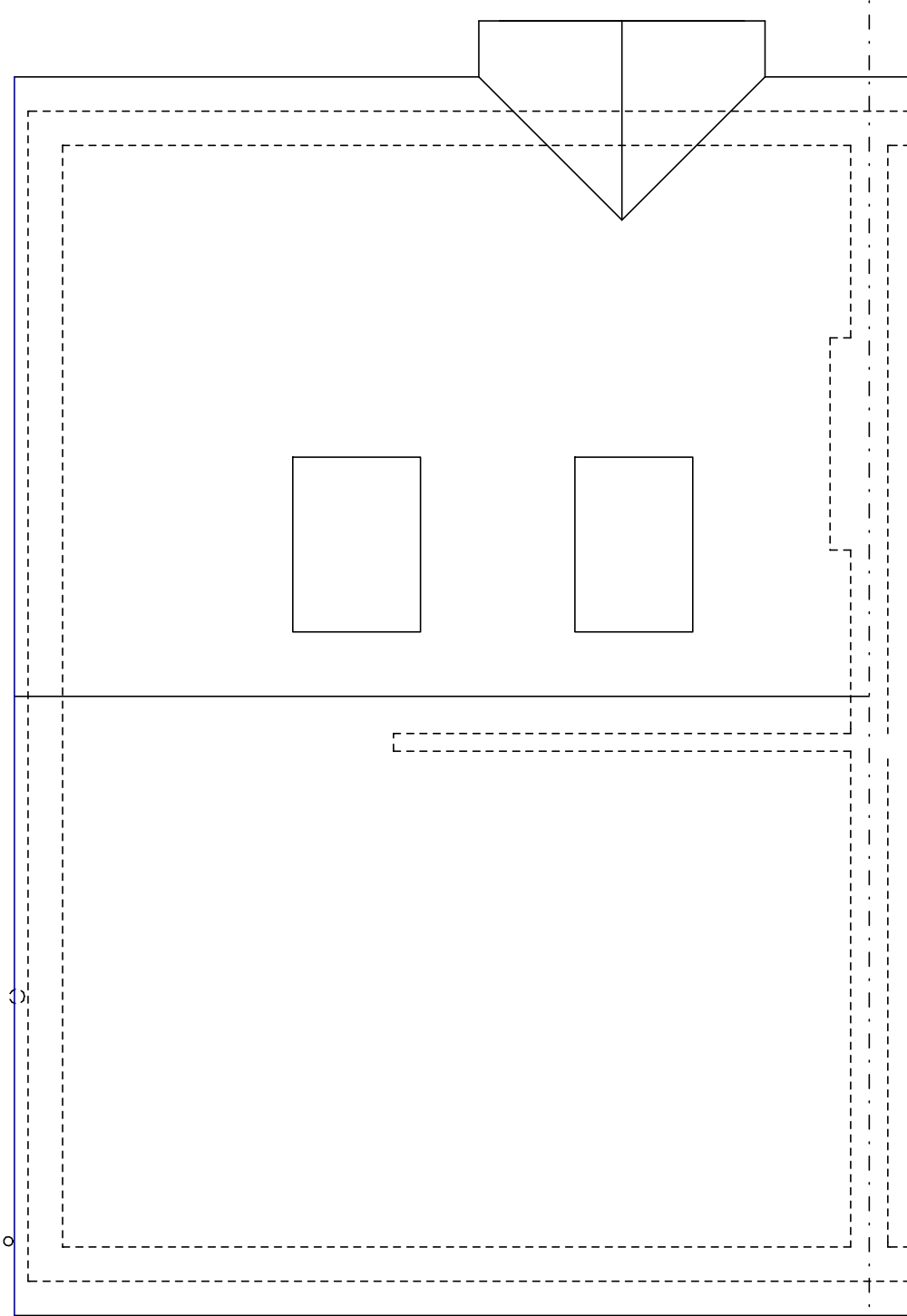

EXISTING ROOF PLAN

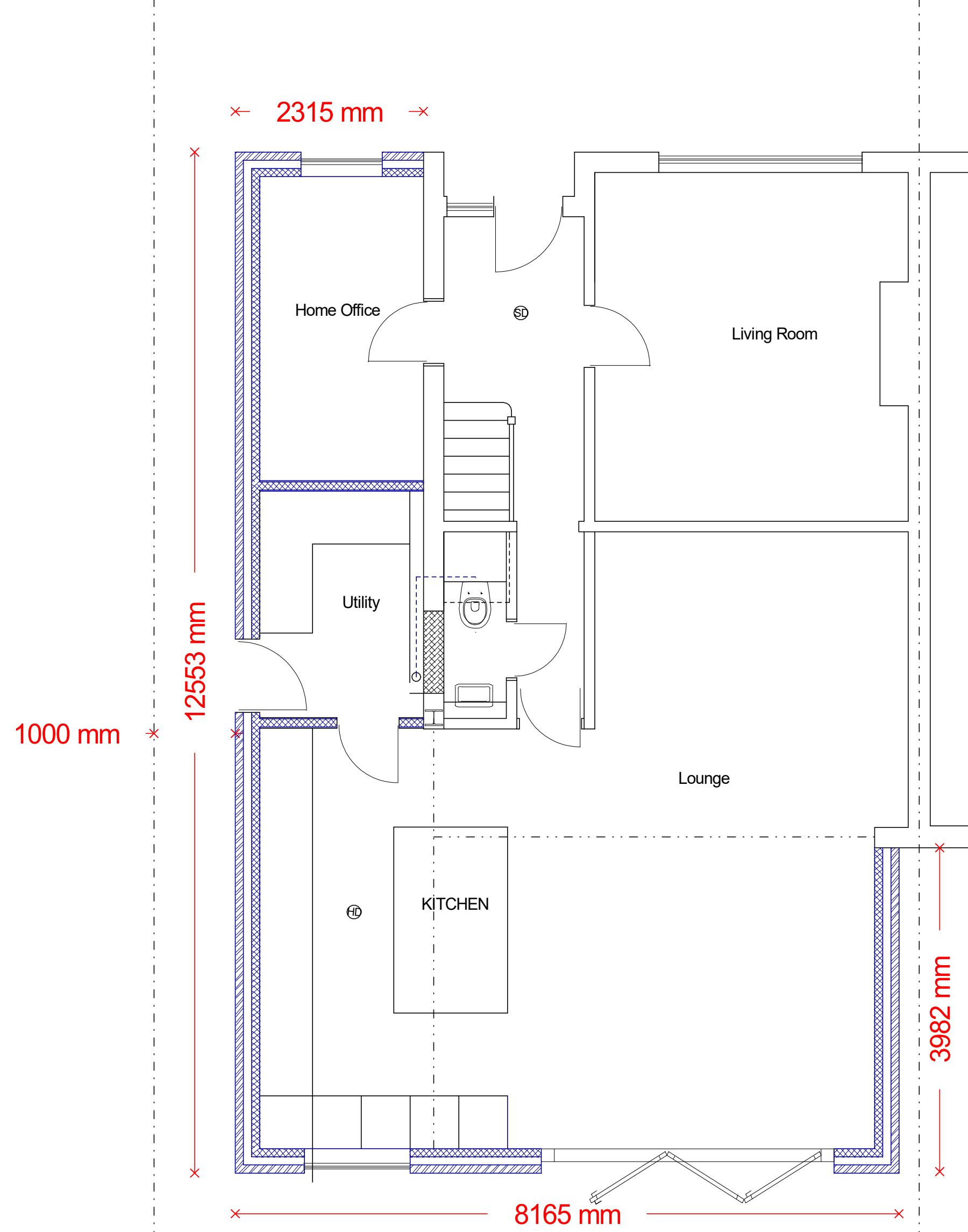

PROPOSED GROUND FLOOR

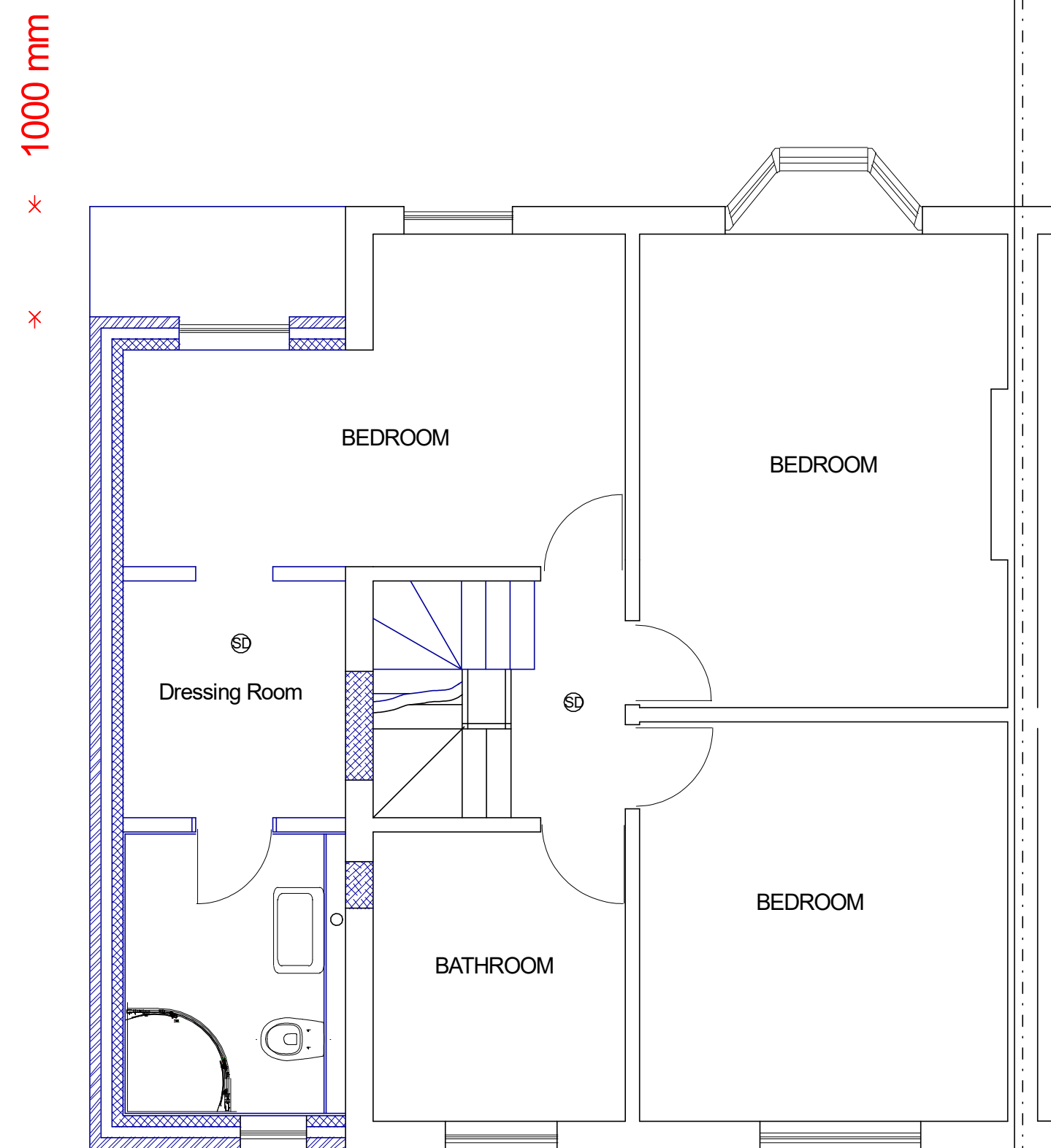

PROPOSED FIRST FLOOR

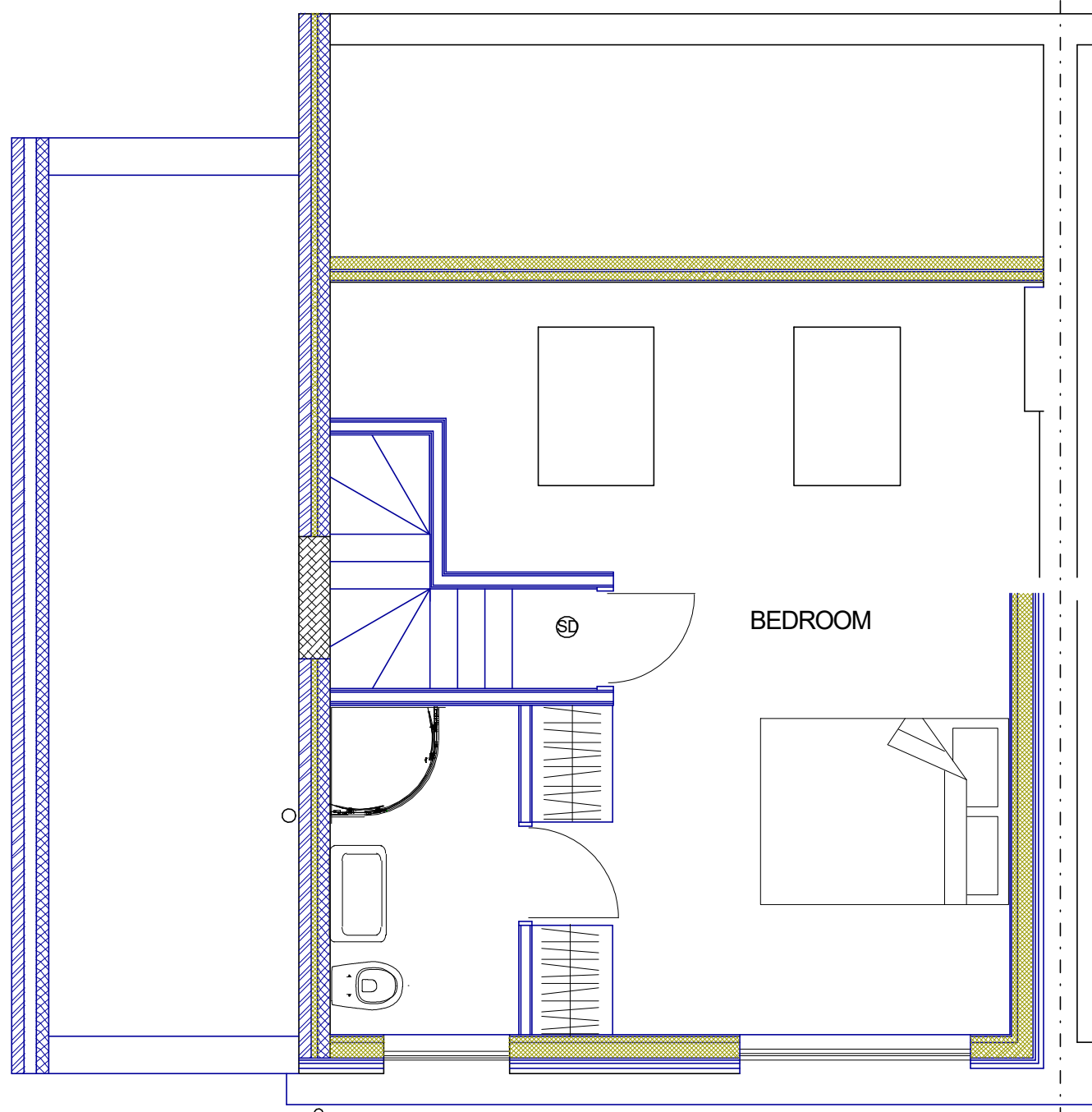

PROPOSED LOFT FLOOR

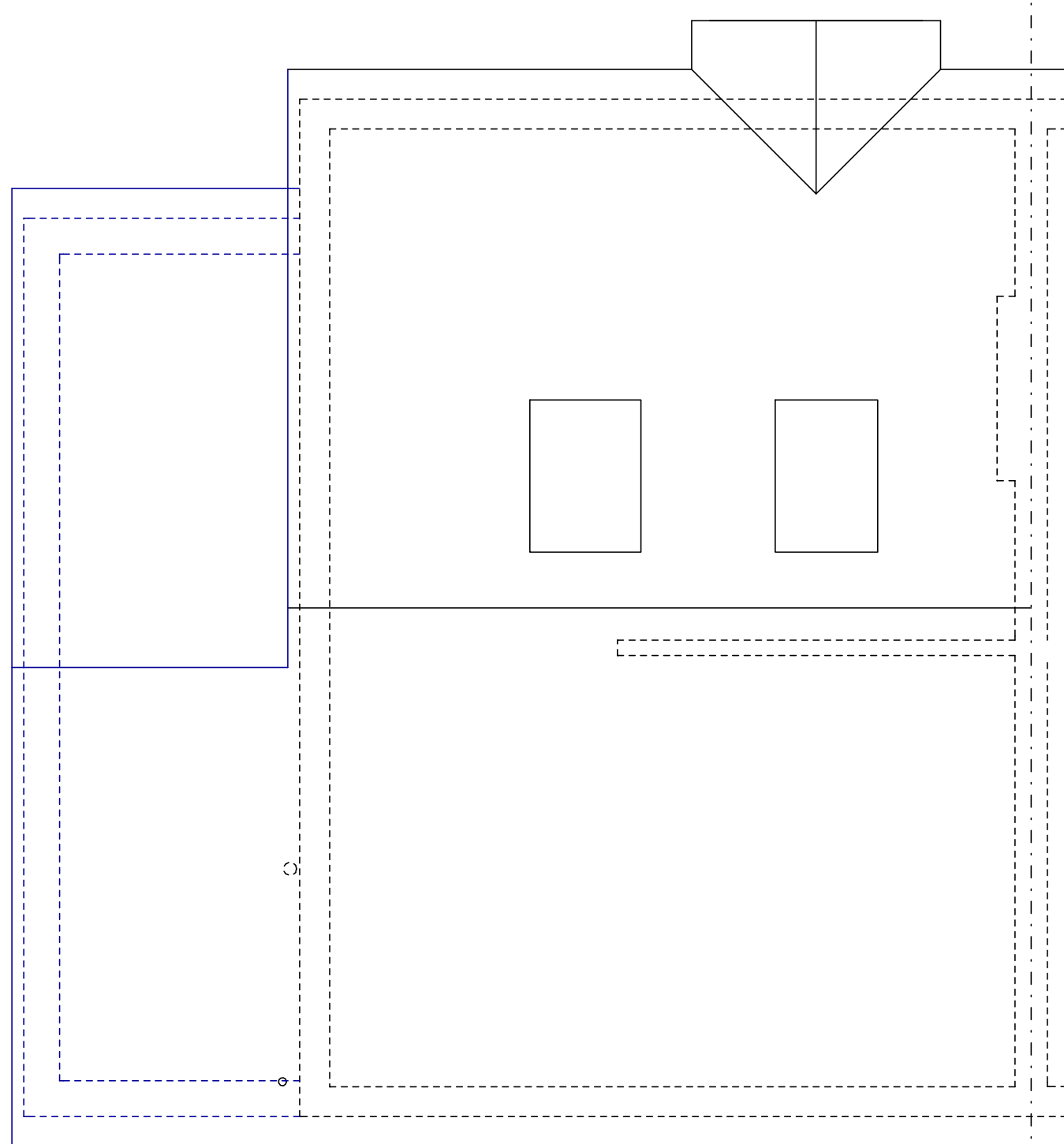

PROPOSED ROOF PLAN

21 CHARLBURY ROAD,  
ICKENHAM

PLAN  
PROJECT

Existing and Proposed Elevations  
Two storey side and single storey  
rear extension

DWG No  
**01**  
Rev: -

Date: November 2021  
Project: 21 Charlbury Road, Ickenham  
Scale 1:50 @ A0  
Checked: AW  
Drawing Title: Existing Floor Plans  
Status: Construction  
Job No: 354

**Highford**  
Design and Build Limited  
27 Bellamy Close, Ickenham, Middlesex, UB10 8SJ  
email: info@highforddesign.co.uk - web: www.highforddesign.co.uk  
telephone: 01845 622575 - mobile: 07957 940205