

Proposed Front elevation

Proposed side elevation

Proposed rear elevation

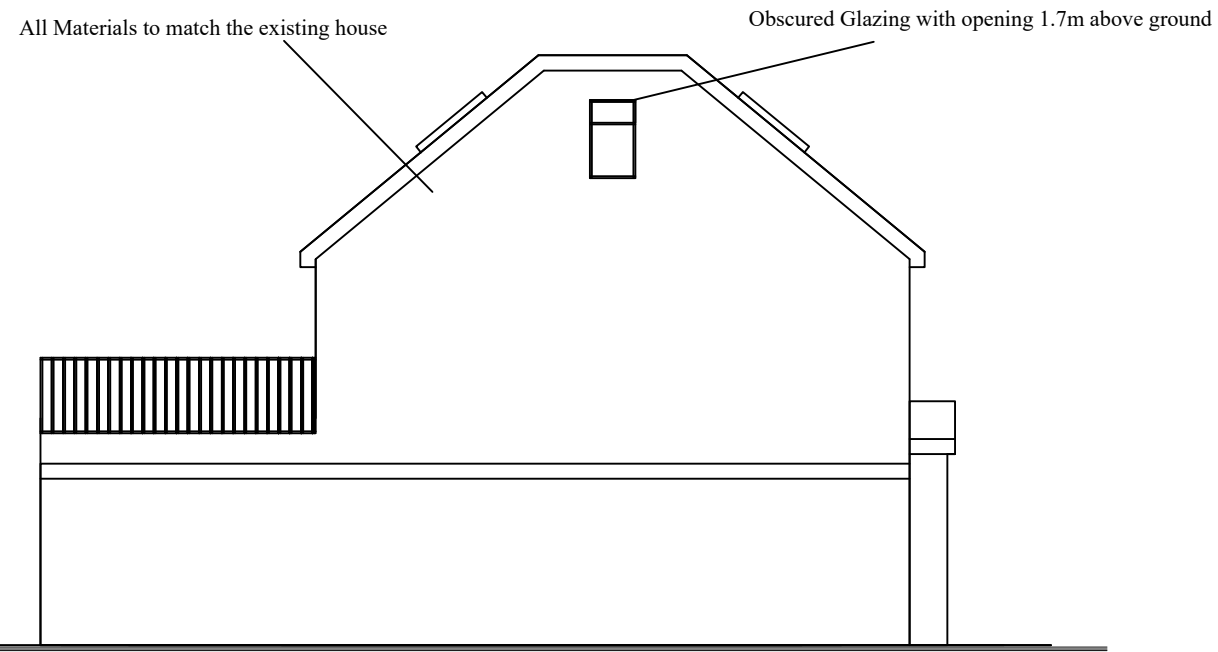

Proposed side elevation

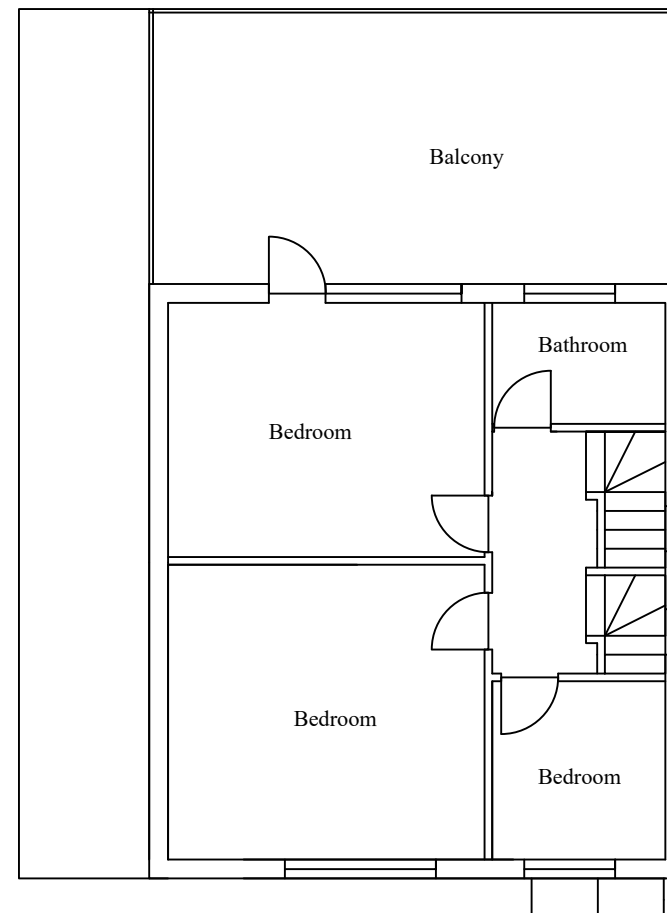

Proposed First Floor Plan

Dormer Volume

$(1.965 + 8.260) = 10.225 / 2 = 5.1125 \times 2.6$

$= 13.2925 \times (3.74/2) = 24.857 \times 2 =$

49.71 m3 Total

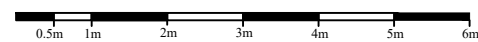

Scale bar scale 1: 100

No.	Revision/Issue	Date
KVL Designs Ltd. kvldesignsltd@hotmail.com		
Title : Proposed hip to gable loft conversion		
at 382 Yeading Ln Hayes UB4 9BA		
DWG no. 382/Yea/21		
13/03/26		
1:100 @ A3		