

EXISTING GROUND FLOOR PLAN

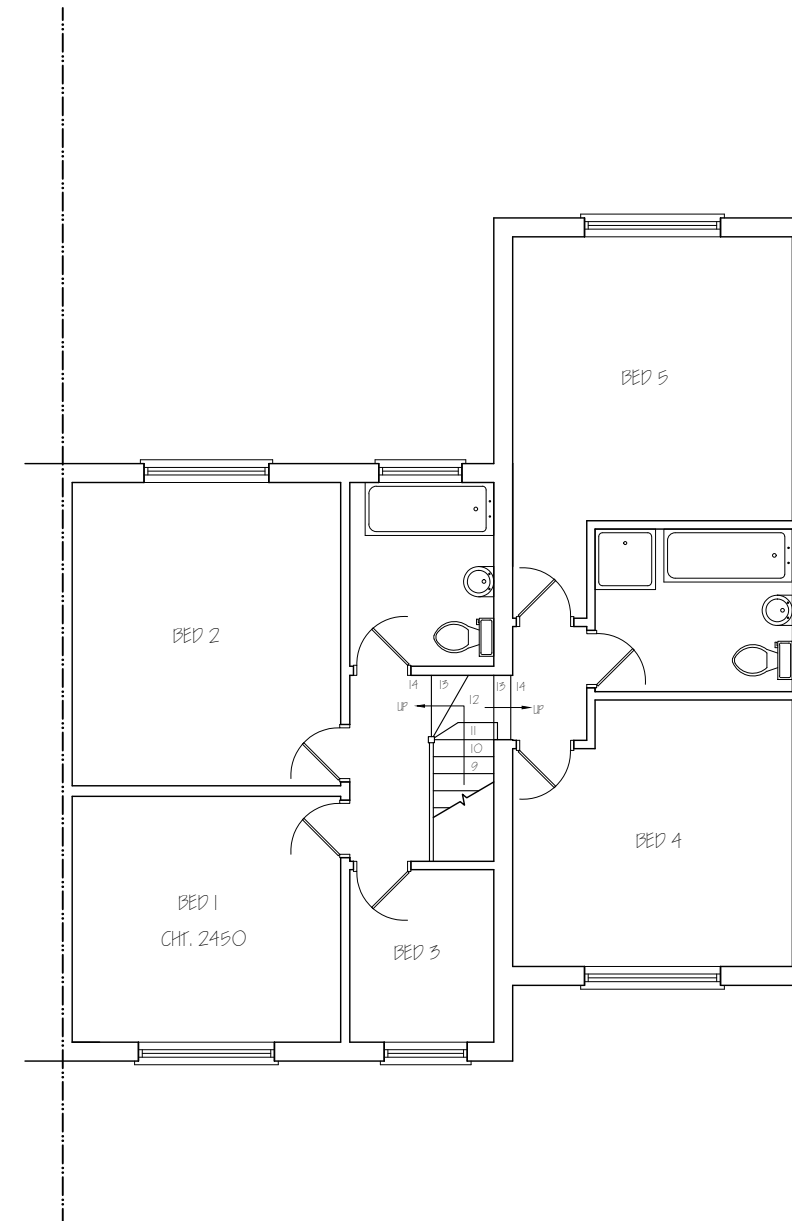

EXISTING FIRST FLOOR PLAN

<b>Nigel Fallon, B.Sc. (Hons) MBEng. 07768-408525</b> Planning & Development Consultant, Building Engineer.		ADDRESS: 20, GORDON CRESCENT, HAYES, UBS 4QP.	
349, Chartridge Lane, Chesham, HP5 2SH.	DRAWING TITLE: EXISTING FLOOR PLANS	NO. - 01	REV:
SCALE - 1:100	DATE: 26/02/2026	DRG. PAPER SIZE: A3	



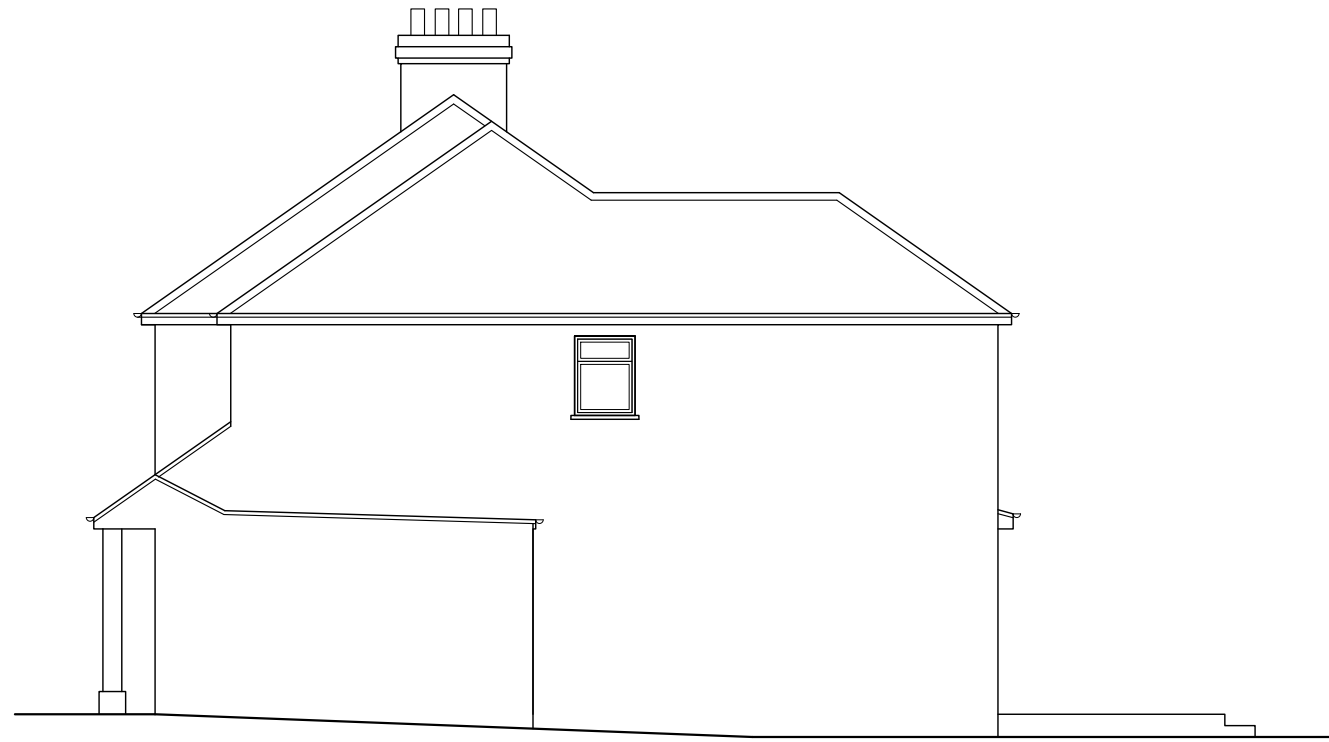

EXISTING SIDE ELEVATION



EXISTING REAR ELEVATION

<b>Nigel Fallon, B.Sc. (Hons)MBEng. 07768-408525</b> Planning & Development Consultant, Building Engineer.		ADDRESS: 20, GORDON CRESCENT, HAYES, UB3 4QP.	
349, Chartridge Lane, Chesham, HP5 2SH.		DRAWING TITLE: EXISTING/ PROPOSED ELEVATIONS	NO. - 02
SCALE - 1:100	DATE: 31/03/2026	DRG. PAPER SIZE: A3	

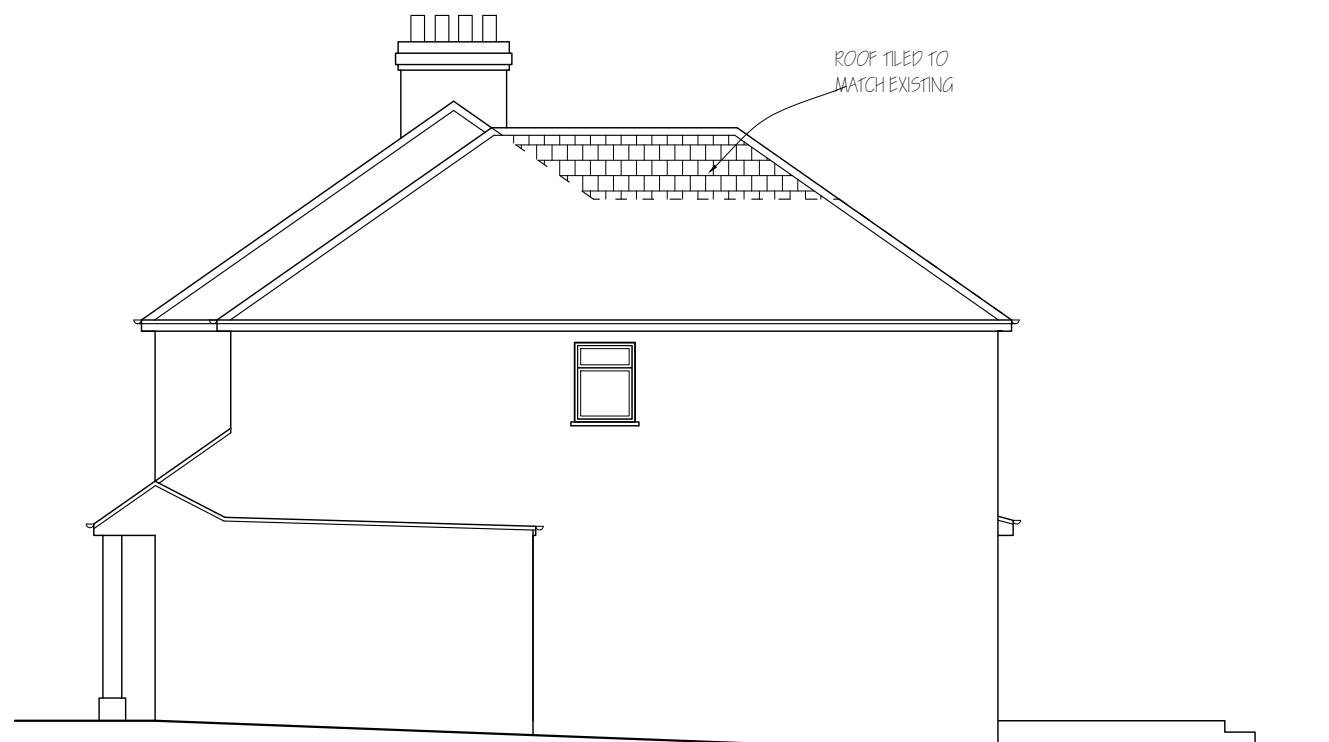
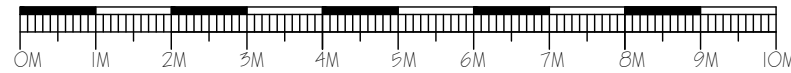

PROPOSED SIDE ELEVATION



PROPOSED REAR ELEVATION

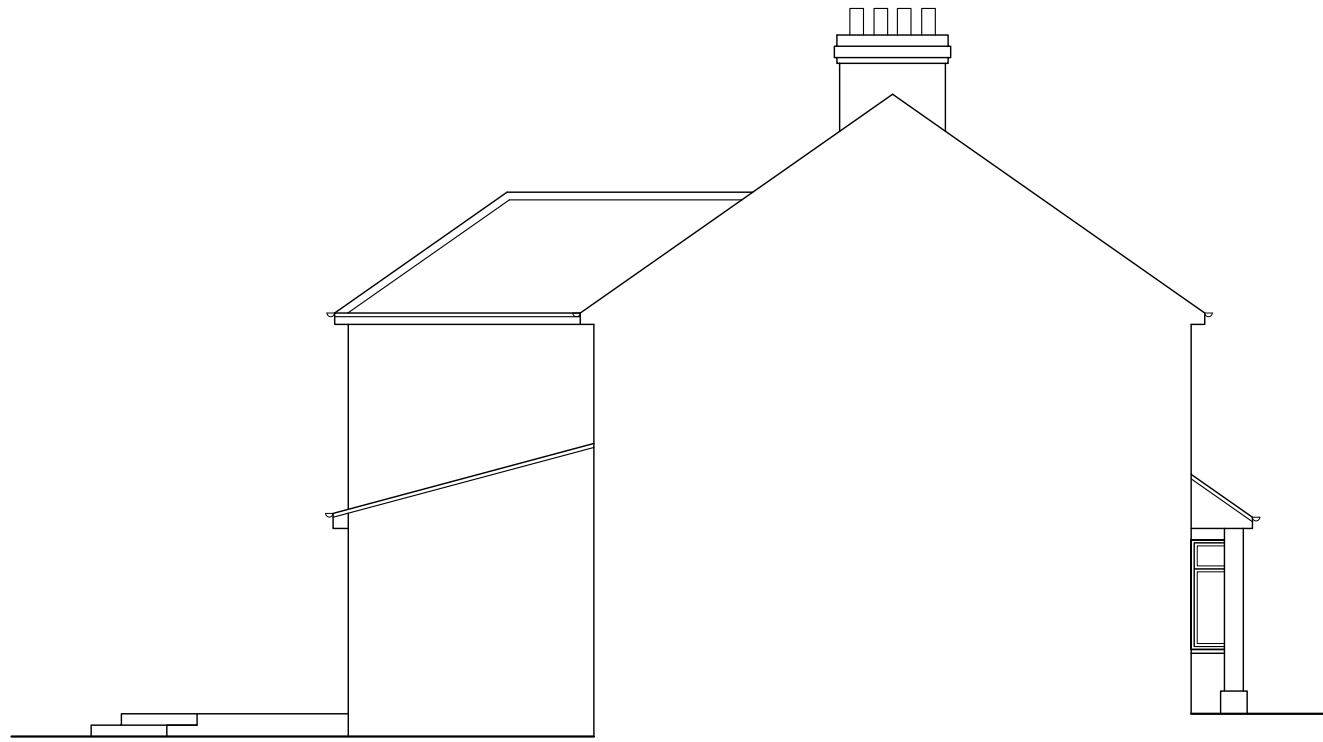

EXISTING SIDE ELEVATION

<b>Nigel Fallon, B.Sc. (Hons)MBEng. 07768-408525</b> Planning & Development Consultant, Building Engineer.		ADDRESS: 20, GORDON CRESCENT, HAYES, UB3 4QP.	
349, Chartridge Lane, Chesham, HP5 2SH.		DRAWING TITLE: EXISTING/ PROPOSED ELEVATIONS	NO. - 03
SCALE - 1:100		DATE: 31/05/2026	DRG. PAPER SIZE: A3

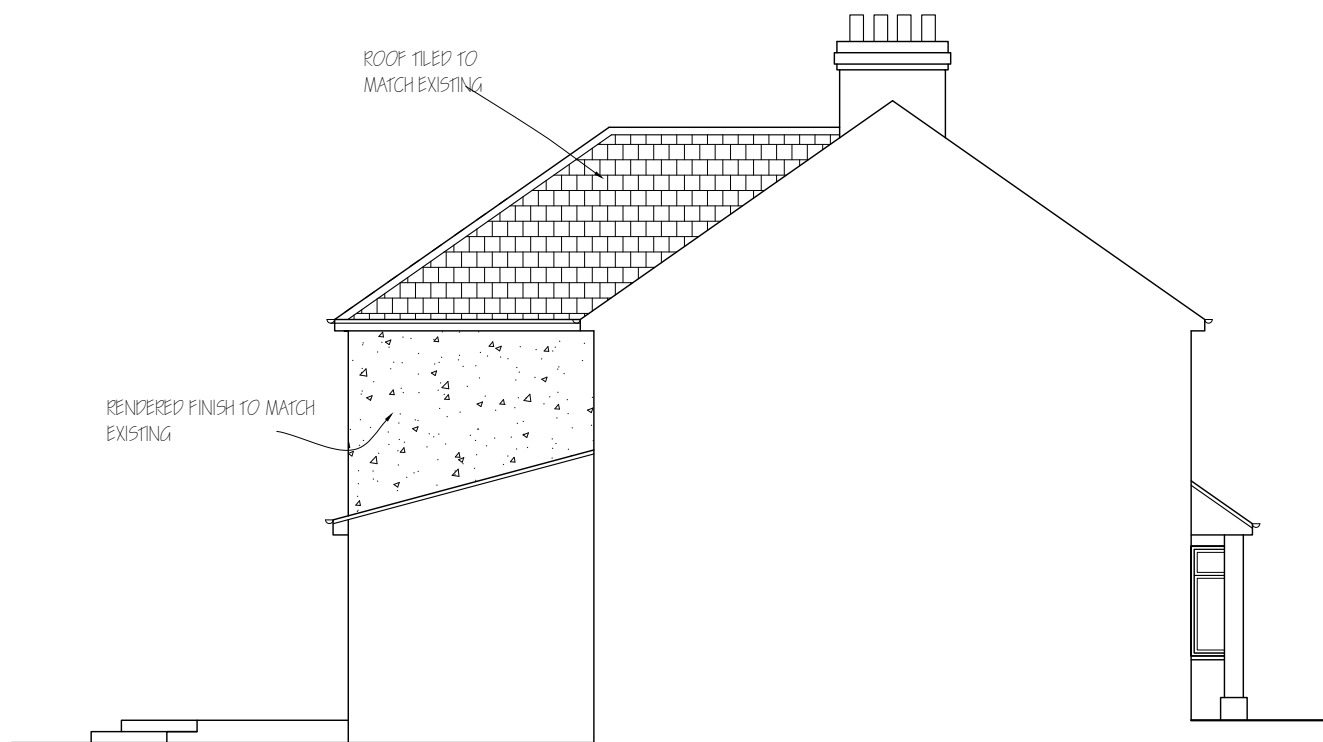
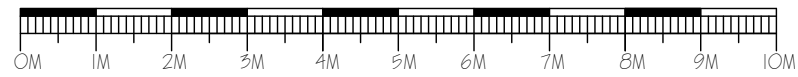

PROPOSED SIDE ELEVATION

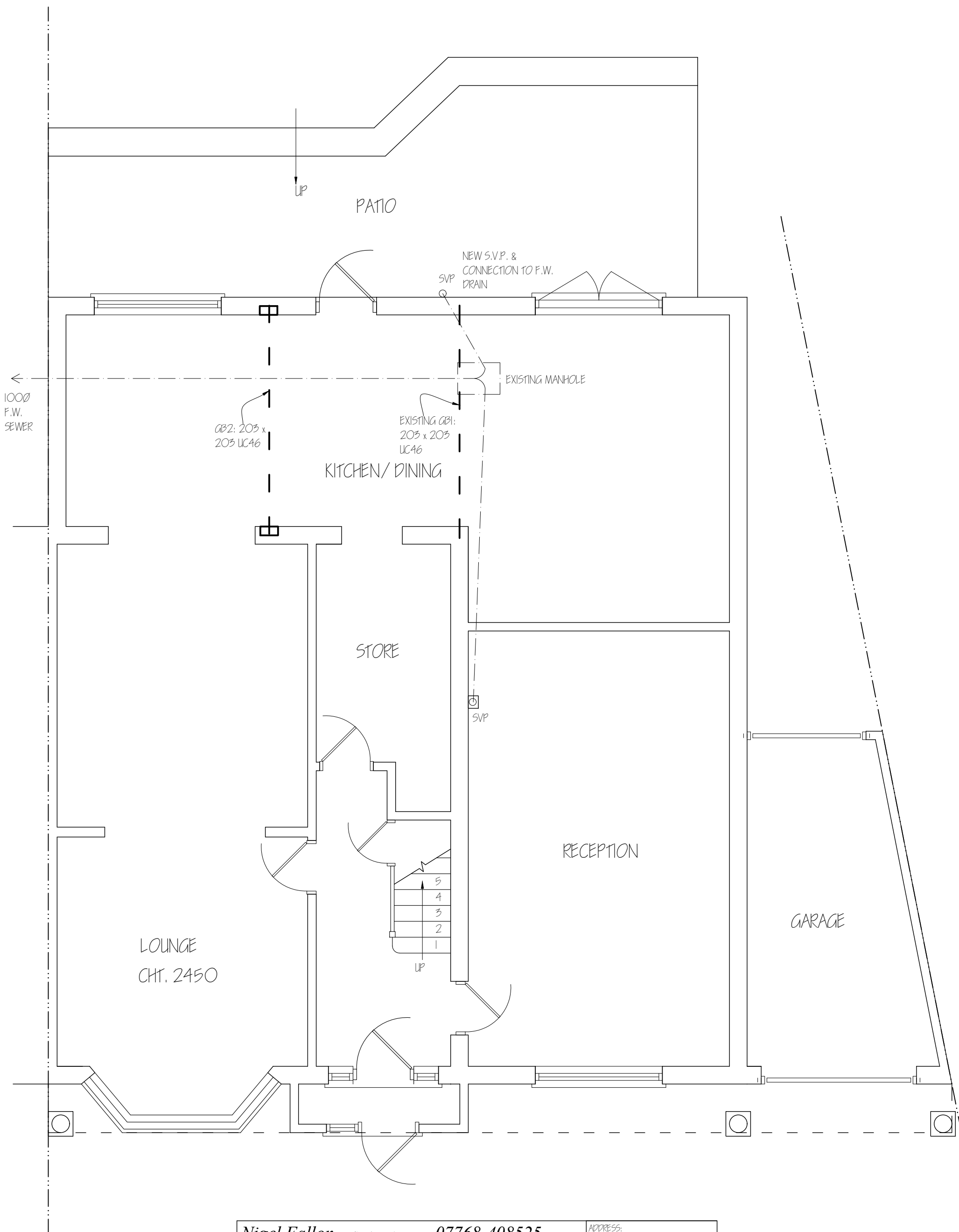

<b>Nigel Fallon, B.Sc. (Hons) MBEng. 07768-408525</b>		ADDRESS: 20, GORDON CRESCENT, HAYES, UB3 4QP.	
Planning & Development Consultant, Building Engineer.		NO. - 04	REV:
349, Chartridge Lane, Chesham, HP5 2SH.		DATE: 26/02/2026	DRG. PAPER SIZE: A3
DRAWING TITLE: PROPOSED GROUND FLOOR PLAN		SCALE - 1:50	

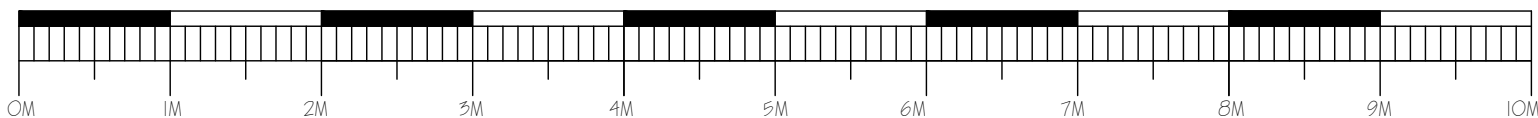

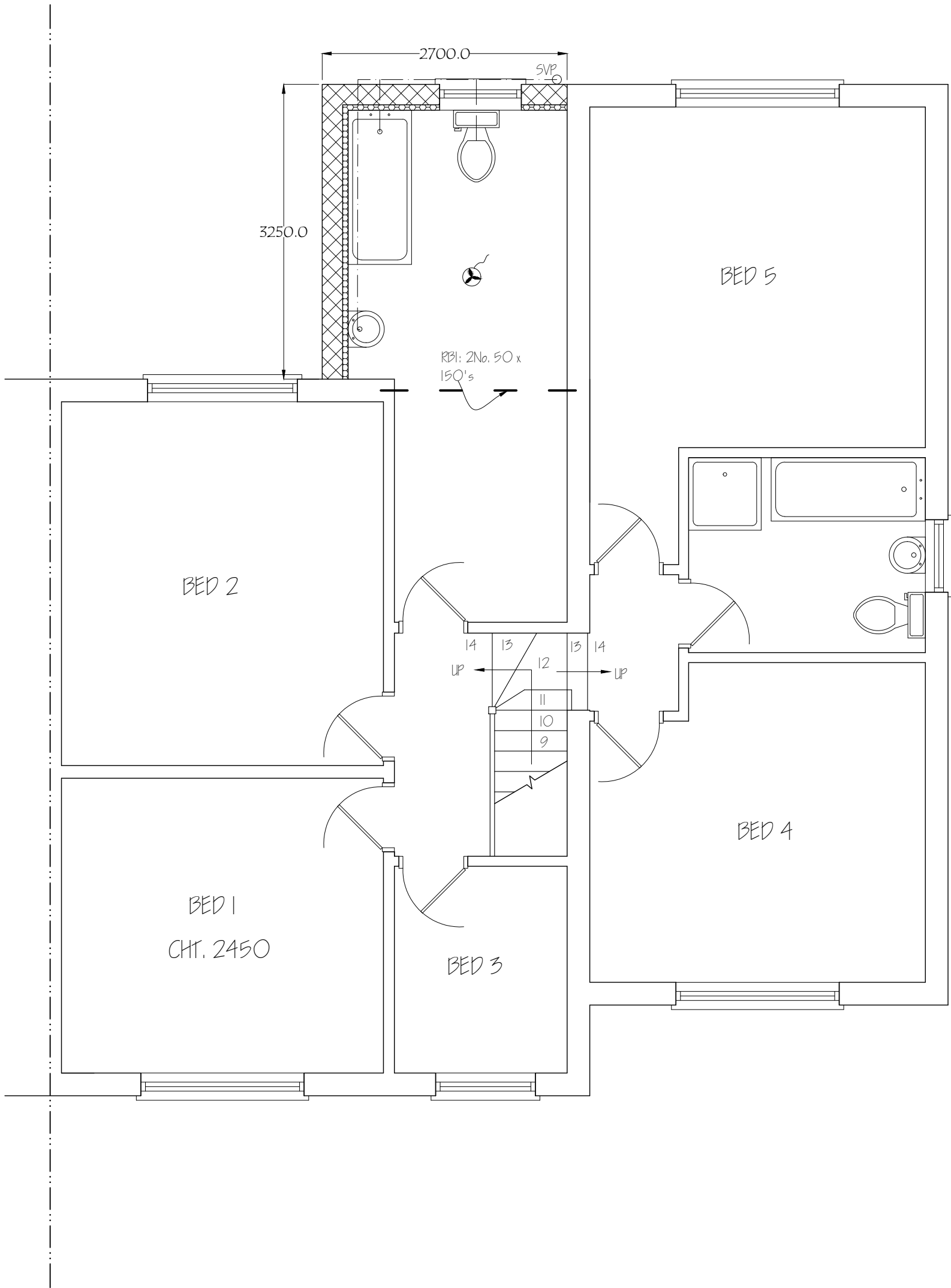

<b>Nigel Fallon, B.Sc. (Hons) MBEng. 07768-408525</b> Planning & Development Consultant, Building Engineer.		ADDRESS: 20 GORDON CRESCENT, HAYES, UB3 4QP.	
349, Chartridge Lane, Chesham, HP5 2SH.	DRAWING TITLE: PROPOSED FIRST FLOOR PLAN	NO. - 05	REV.
SCALE - 1: 50	DATE: 26/ 02/ 2026	DRG. PAPER SIZE: A3	

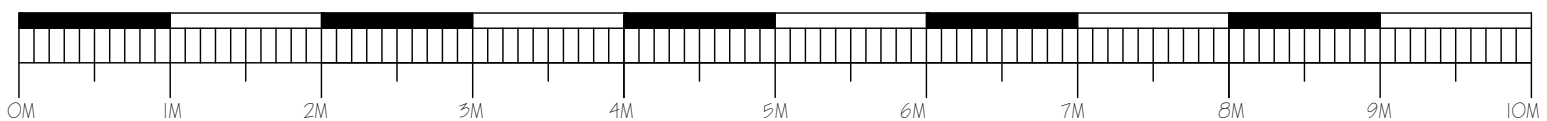

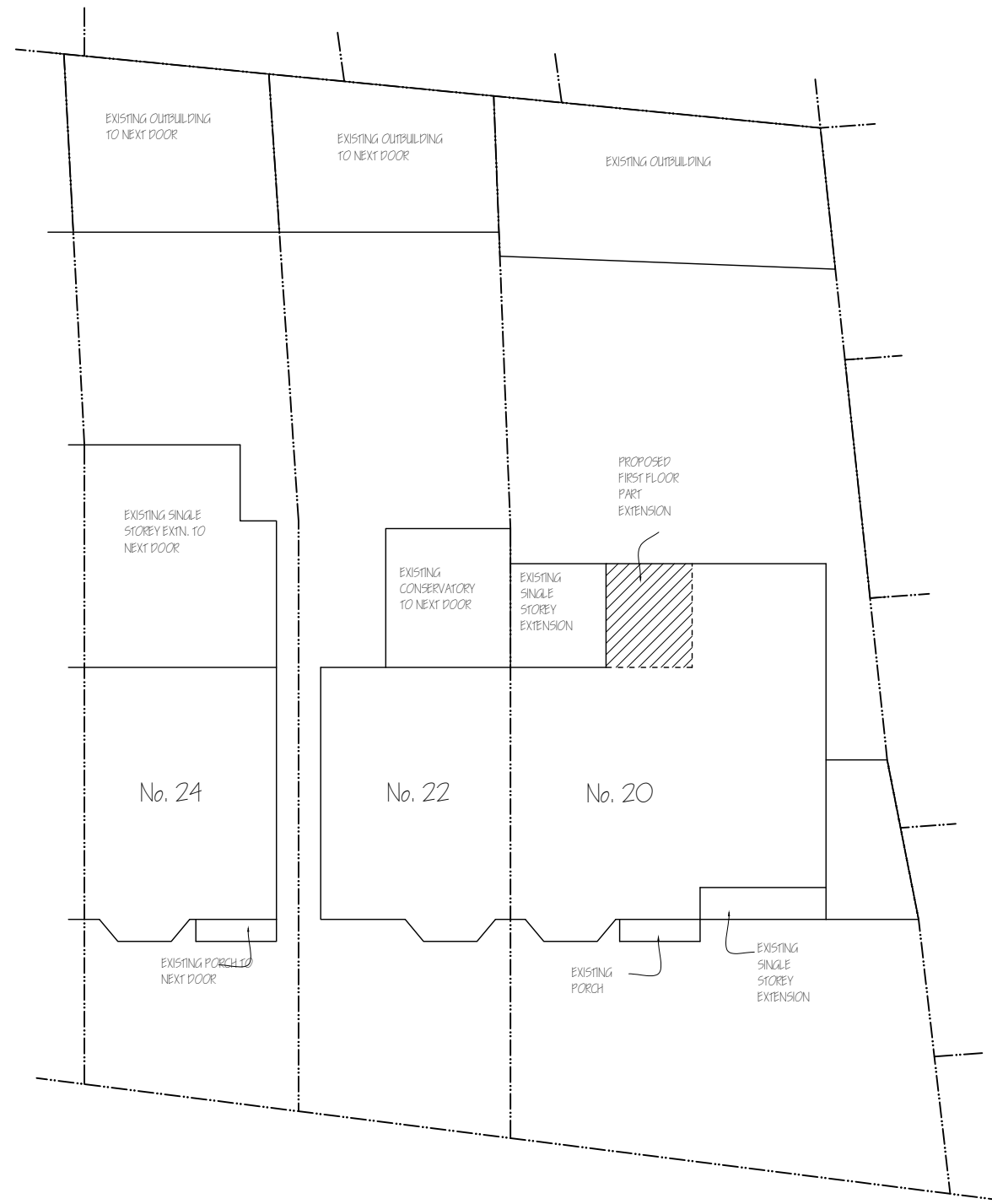

<b>Nigel Fallon, B.Sc. (Hons) MEng. 07768-408525</b> Planning & Development Consultant, Building Engineer. 164 Japonica Lane, Willen Park, Milton Keynes, MK15 9EE.		ADDRESS: 20, GORDON CRESCENT, HAYES, UB3 4QP.	
DRAWING TITLE: PROPOSED BLOCK PLAN		NO. - 06	REV:
SCALE - 1: 200	DATE: 26/02/2026	DRG. PAPER SIZE: A3	

