

PROPOSED GROUND FLOOR PLAN

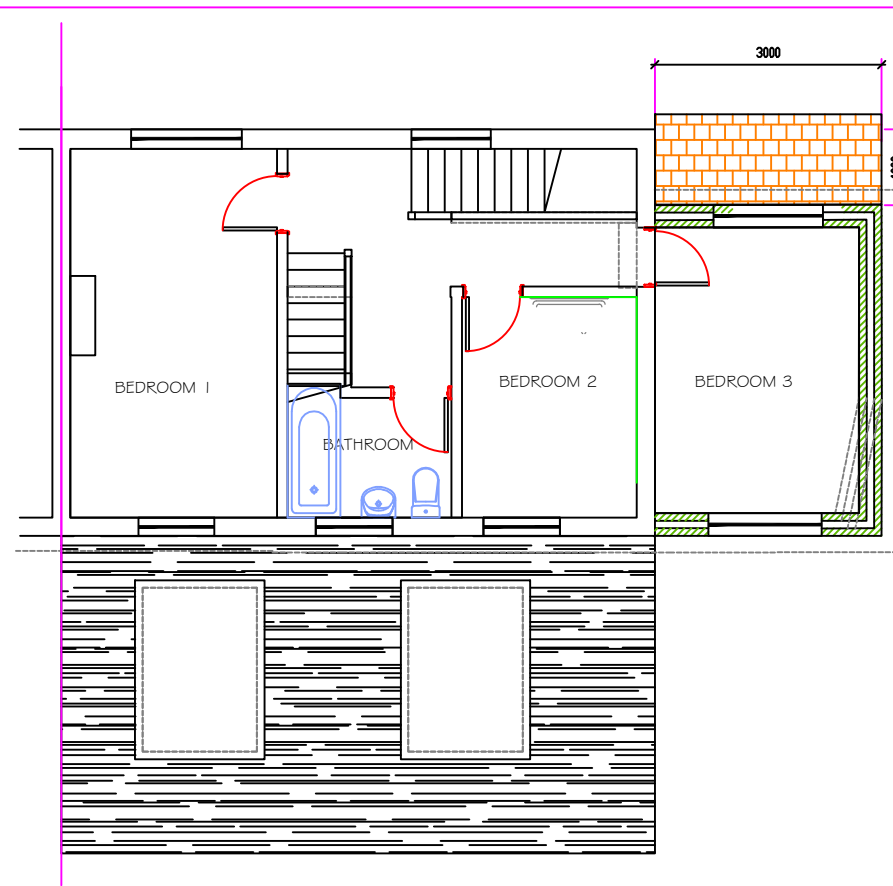

PROPOSED FIRST FLOOR PLAN



SCALE 1:100

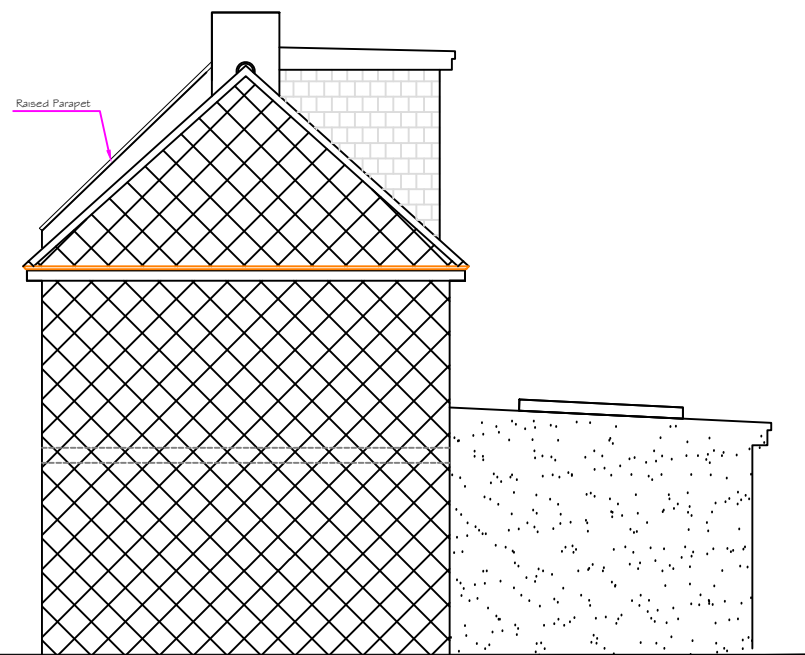

PROPOSED SIDE ELEVATION FROM No 2

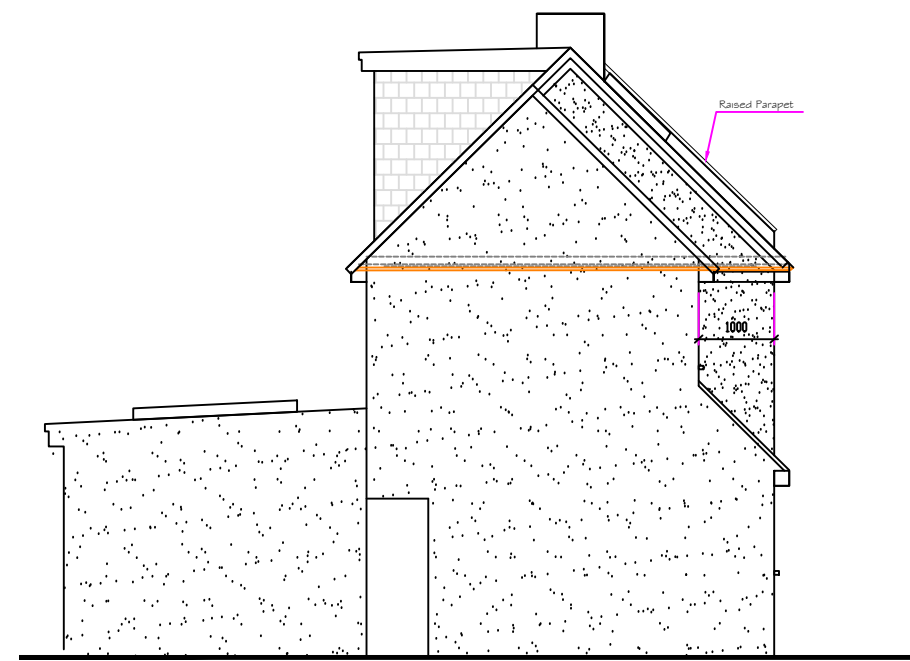

PROPOSED SIDE ELEVATION

HAR - GUNN Associates Mob: 07803 619161 Email: hargunn@aol.com			Drawing Name	Location	Scale 1 : 00
	A Plans and elevations co-ordinated Rev Revision Note	08-03-2026 Date	DOUBLE STOREY SIDE EXTENSION	1 St Mary's Crescent Hayes UB3 2JR	Date Jan 2026 Rev A
			Drg No 1126 / 2026 / P04		