

PROPOSED GROUND FLOOR PLAN

PROPOSED FIRST FLOOR PLAN

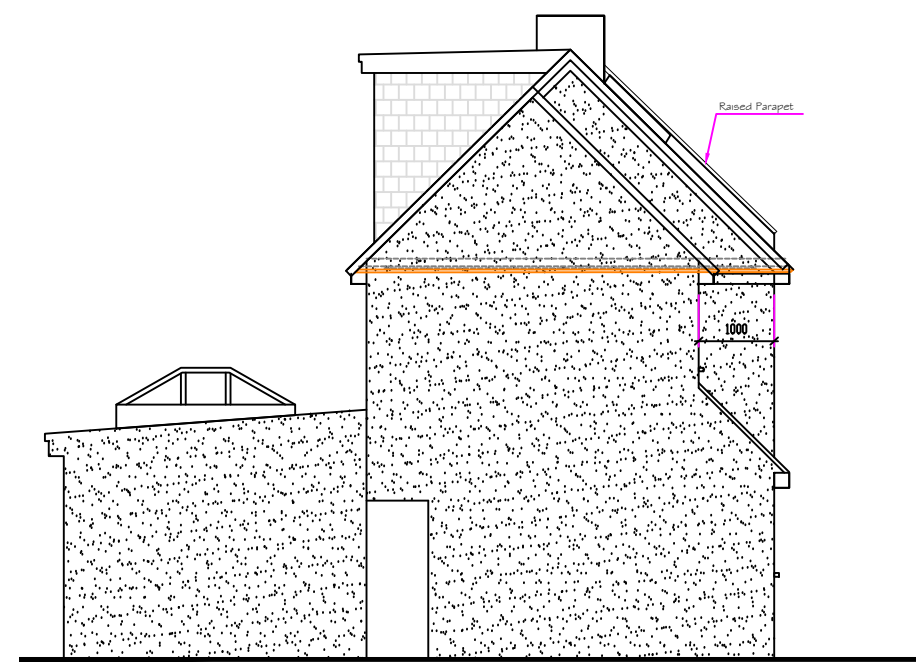
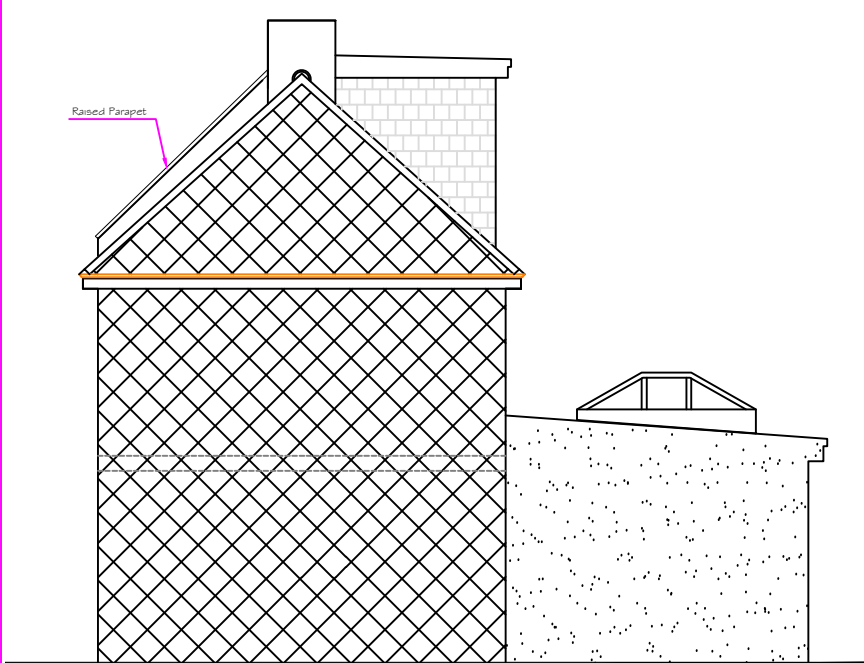

PROPOSED SIDE ELEVATION
FROM No 2

PROPOSED SIDE ELEVATION

HAR - GUNN Associates					Drawing Name	Location	Scale	1 : 00
Mob: 07803 619161		Rev	Revision Note	Date	DOUBLE STOREY SIDE EXTENSION	1 St Mary's Crescent Hayes UB3 2JR	Date	Jan 2026
Email: hargunn@aol.com							Drg No	1126 / 2026/ P04