

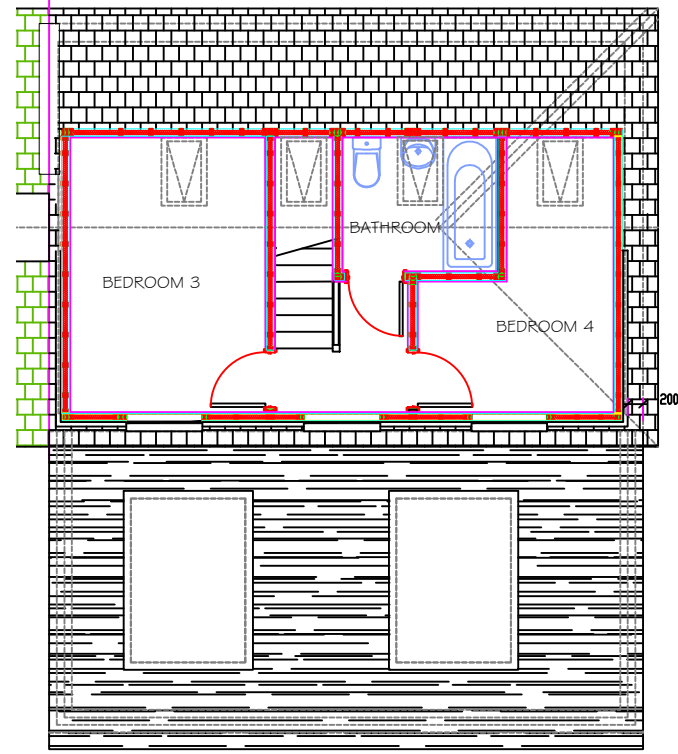

SCALE 1:100

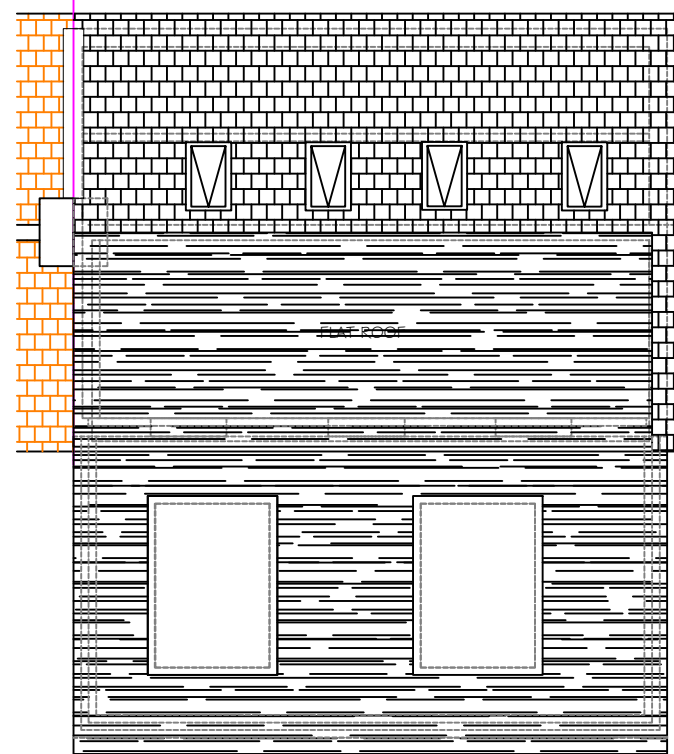

EXISTING SECOND FLOOR PLAN



EXISTING ROOF PLAN

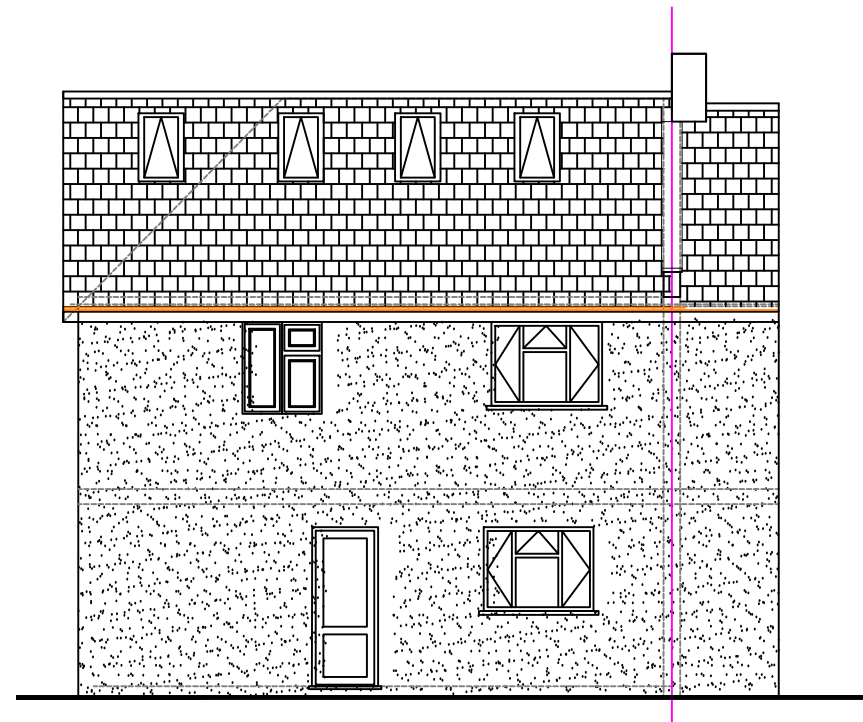

EXISTING FRONT ELEVATION



EXISTING REAR ELEVATION

**HAR - GUNN Associates**  
 Mob: 07803 619161 Email: hargunn@aol.com

Rev	A	Rear Elevation updated	23-02-2026
Rev		Revision Note	Date

Drawing Name  
**DOUBLE STOREY SIDE EXTENSION**

Location	1 St Mary's Crescent Hayes UB3 2JR	Scale	1 : 100
Date	Jan 2026	Rev	A
Drg No	1126 / 2026 / P03		