

EXISTING SECOND FLOOR PLAN

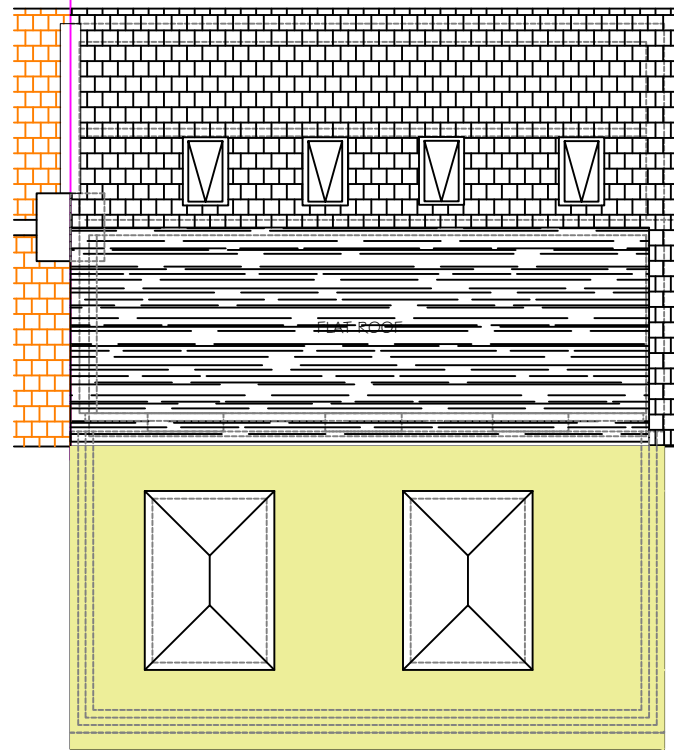

EXISTING ROOF PLAN

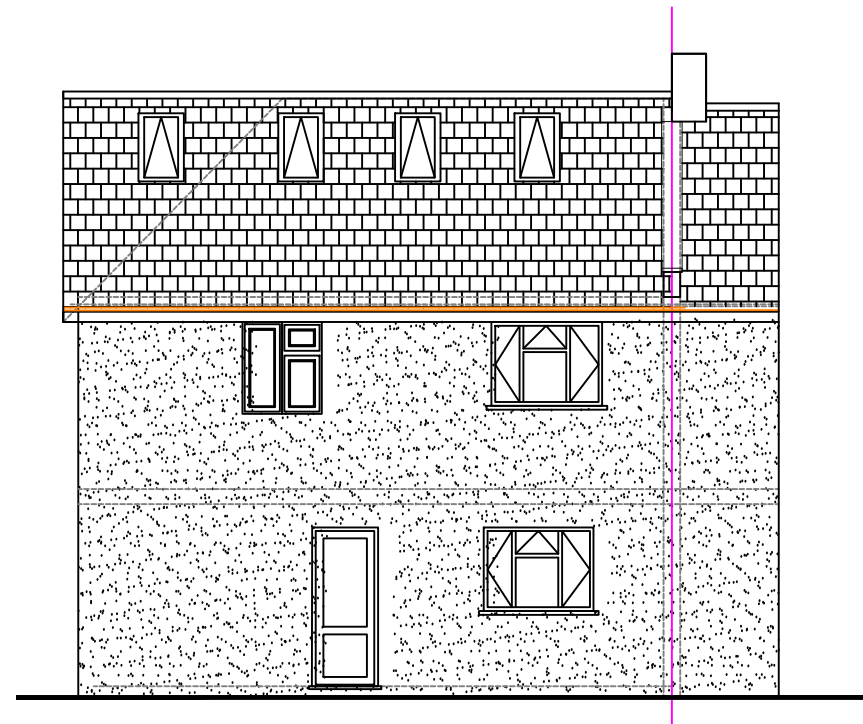

EXISTING FRONT ELEVATION



EXISTING REAR ELEVATION

0 1 2 3 4 5 6 7 8 9 10
SCALE 1:100

HAR - GUNN Associates

Mob: 07803 619161

Email: hargunn@aol.com

Rev

Revision Note

Date

Drawing Name

DOUBLE STOREY SIDE EXTENSION

Location

1 St Mary's Crescent
Hayes UB3 2JR

Scale 1:100

Date
Jan 2026

Drg No 1126 / 2026 / P03

Rev