

	<b>Project:</b>	<b>Title:</b>	<b>Scale:</b> 1:50 @ A3
	3 Springwell Lane	Proposed	<b>Date:</b> Sept 2022
	Harefield	Ground floor plan	<b>Drawing No.:</b>
	Uxbridge		3640/HH-04/SP
	UB9 6PG		<b>Revision</b>
239 Western Road, Southall, Middx, UB2 5HS Tel: 020 8571 1369 info@multicreation.co.uk			

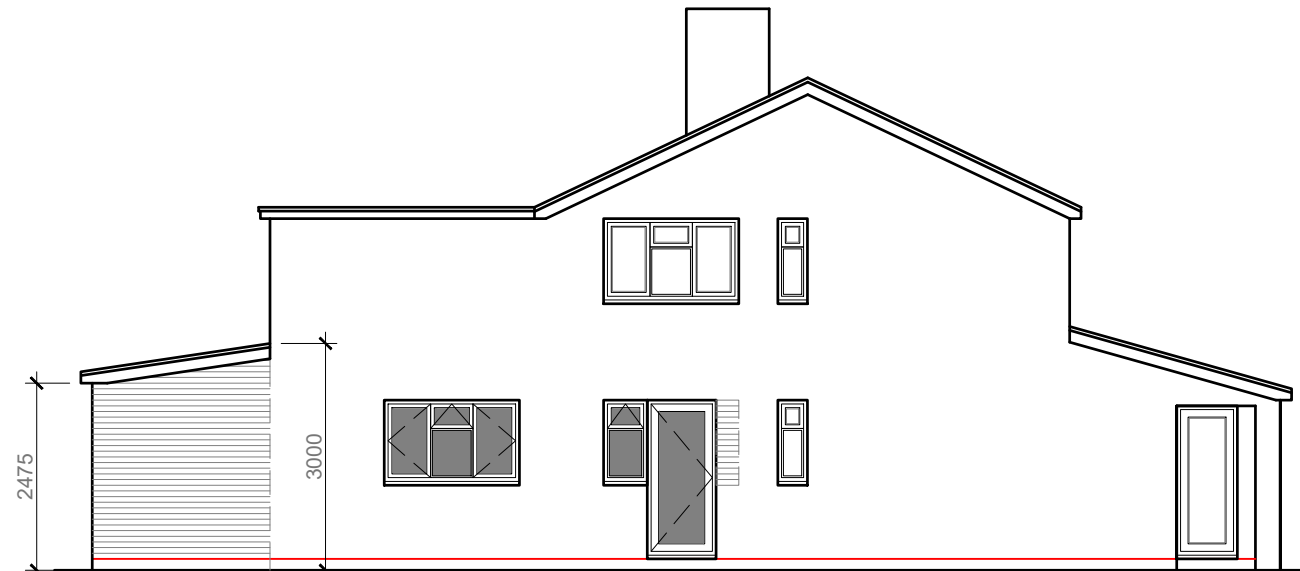

PROPOSED  
FRONT ELEVATION 1:100



PROPOSED  
SIDE ELEVATION 1:100

Roof to be pitched and tiled  
New windows/doors to be double glazed to match existing  
New flank windows/doors to be non opening below 1.7m from FFL and obscure glazed  
External finish to be facing brickwork to match existing  
DPC to be no less than 150mm above ground level



PROPOSED  
REAR ELEVATION 1:100

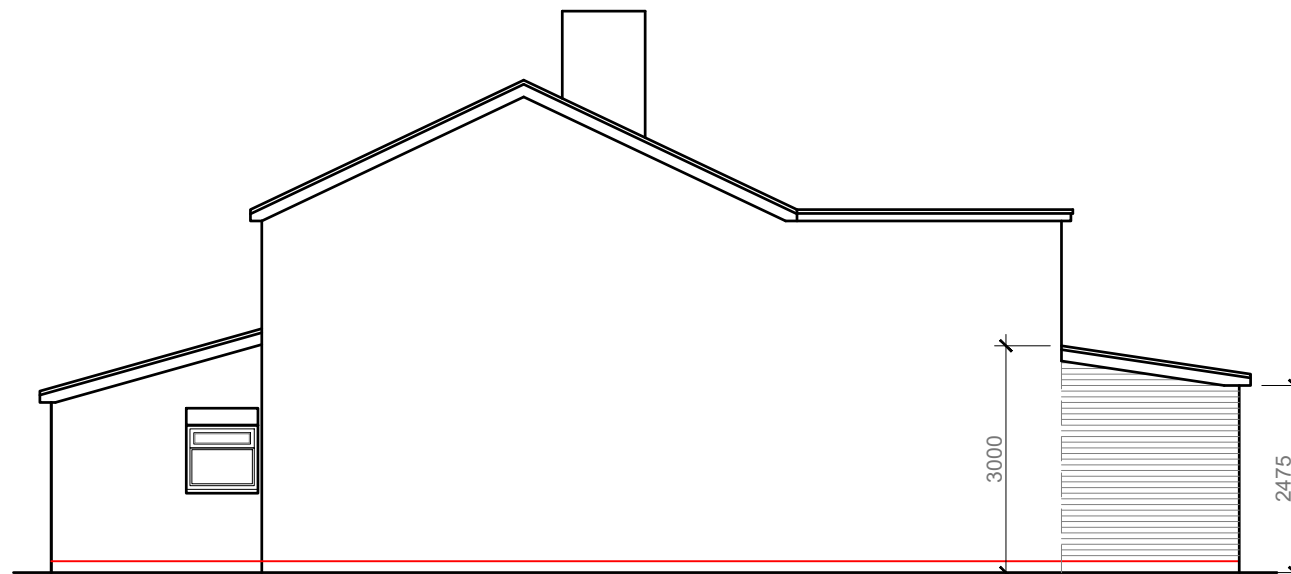

PROPOSED  
SIDE ELEVATION 1:100

Roof to be pitched and tiled  
New windows/doors to be double glazed to match existing  
External finish to be facing brickwork to match existing  
DPC to be no less than 150mm above ground level

Roof to be pitched and tiled  
New windows/doors to be double glazed to match existing  
External finish to be facing brickwork to match existing  
DPC to be no less than 150mm above ground level



	<b>Project:</b>	<b>Title:</b>	<b>Scale:</b> 1:100 @ A3
	3 Springwell Lane	Proposed Elevations	<b>Date:</b> Sept 2022
	Harefield		<b>Drawing No.:</b>
	Uxbridge		3640/HH-05/SP
	UB9 6PG		<b>Revision</b>
239 Western Road, Southall, Middx, UB2 5HS Tel: 020 8571 1369 info@multicreation.co.uk			