

REV #	DATE	REVISION
2	22.10.2021	HMLR Boundary Amend
3	20.11.2021	Client Review
4	09.12.2021	Client Review
5	20.01.2022	Client Review
6	08.02.2022	Internal Amends
7	09.02.2022	Client Amends
8	18.02.2022	Client Amends
9	02.03.2022	Client Amends
10	21.03.2022	Client Amends
11	01.04.2022	Client Amends

21 Oak Avenue

Uxbridge, Greater London, UB10 8LP

Elevations of small object

RIBA

Chartered Practice

COHANIM

ARCHITECTURE

3rd Fl. 207 Regent Street.

London, W1B 3HH

info@cohanimarchitecture.co.uk

Information contained within this drawing is the sole copyright of Cohanim Limited and is not to be reproduced without express permission. No implied licence exists. This drawing is not to be used for land transfer or valuation purposes. Do not scale from this drawing. All dimensions to be checked on site by the contractor. Issued for purposes indicated only. Drawing errors and omissions to be reported to Project Architect or Architectural lead;

CURRENT PROJECT STATUS

PLANNING APPLICATION

CLIENT: Ms Samra	
DRAWN BY: DR	
CHECKED BY: JH	DRAWING NUMBER: 2970-PP-15- A.08
DATE: 04.08.22	SCALE: 1 : 50
FILE: 2970_040822_15.RVT	SHEET SIZE: A1L

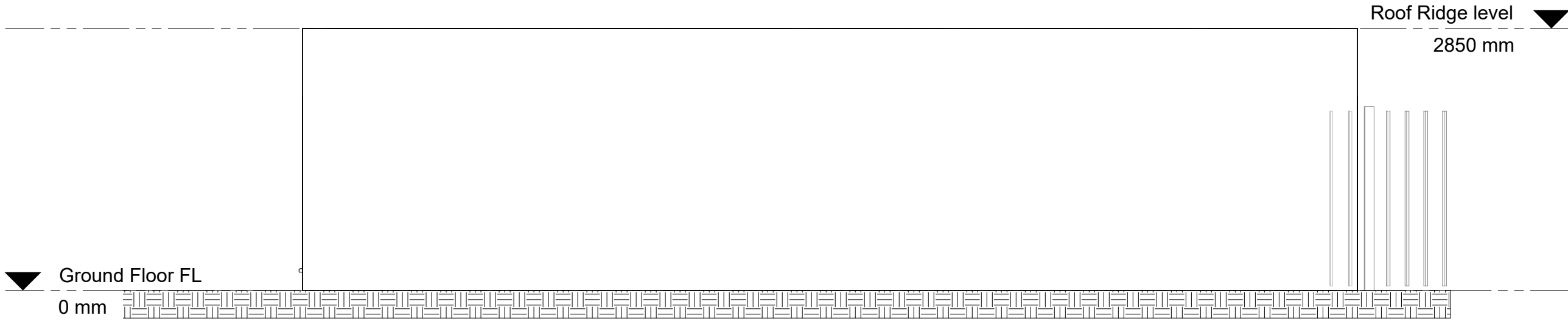

1 Elevation Facing North
1 : 50

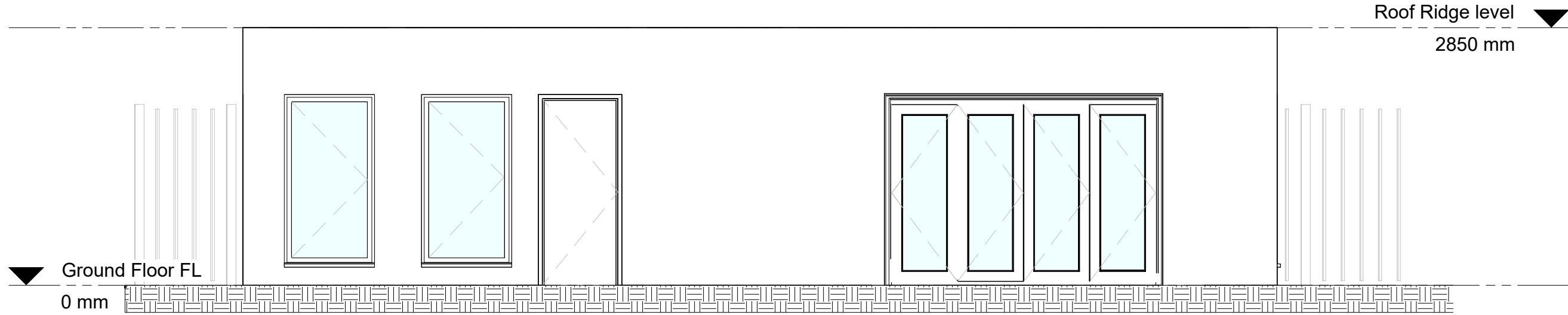

2 Elevation Facing South
1 : 50

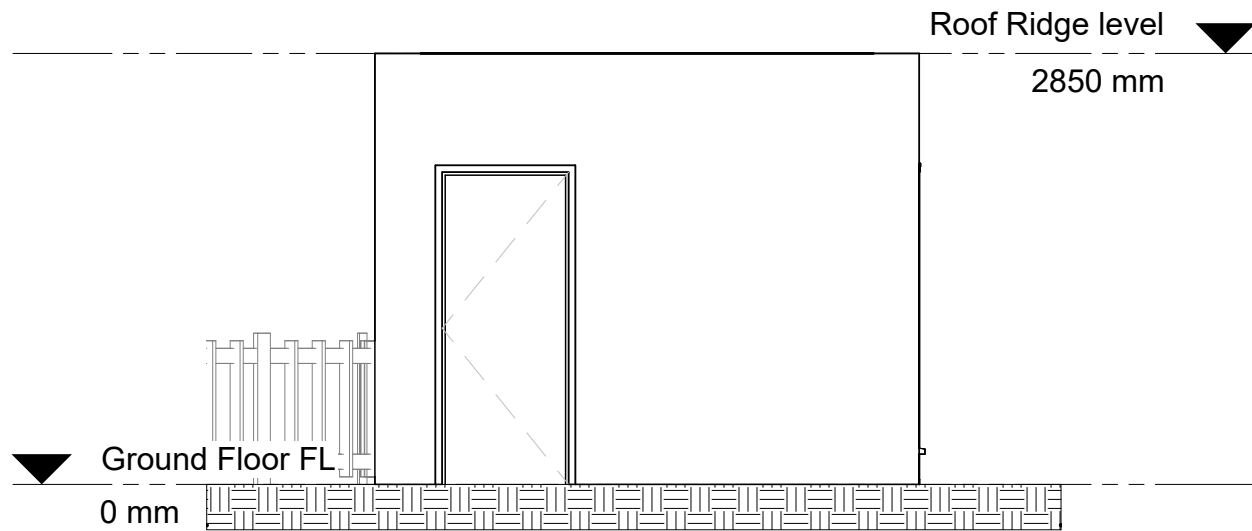

3 Elevation Facing East
1 : 50

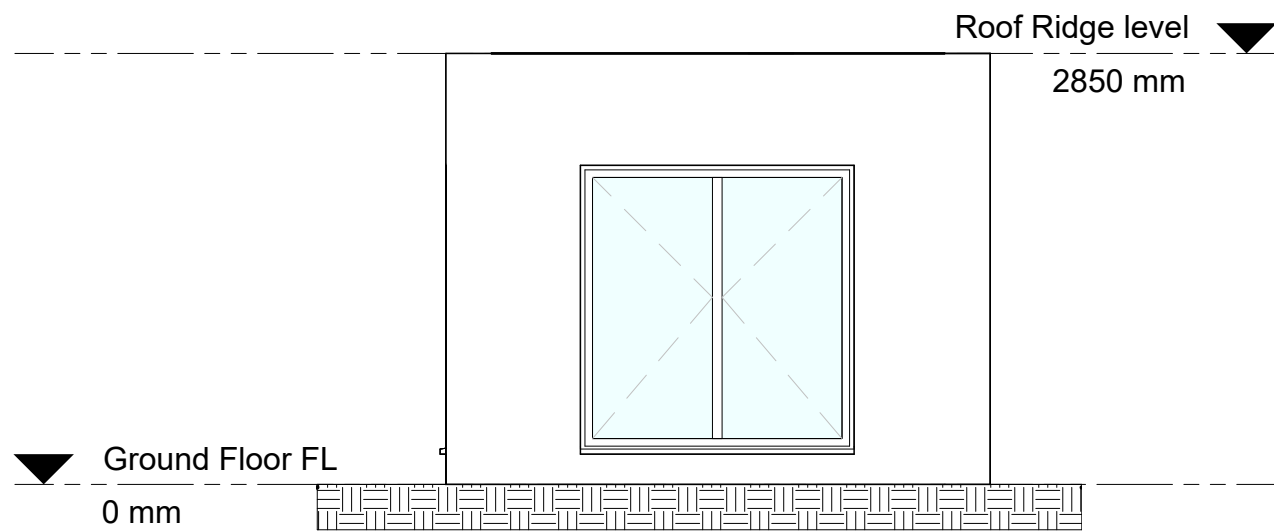

4 Elevation Facing West
1 : 50

