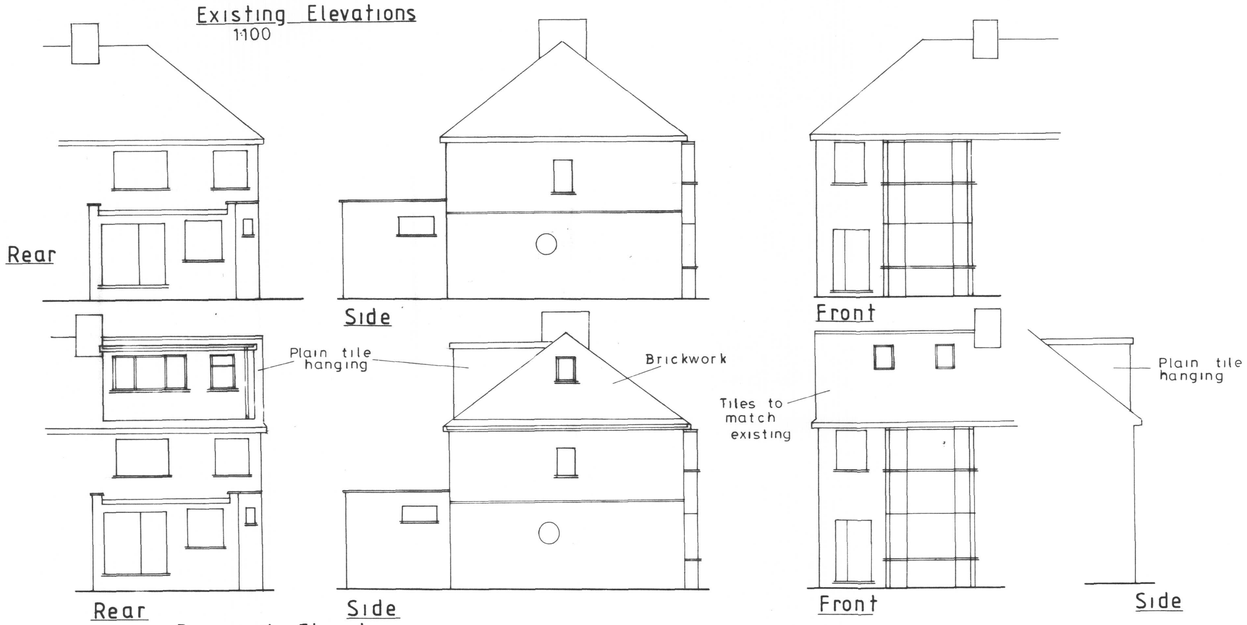

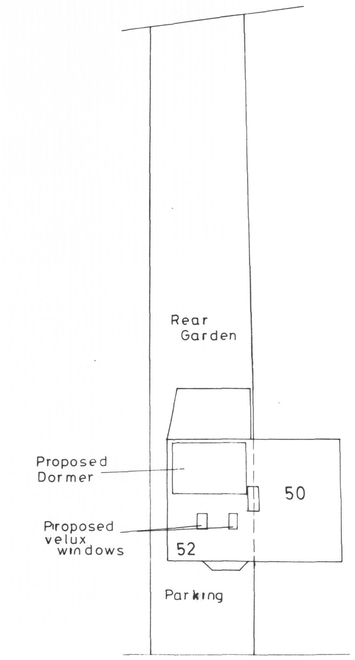

Site Plan
1:200

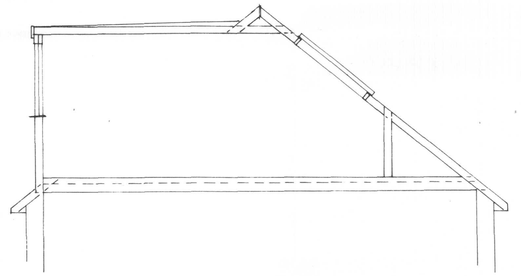

Section
1:50

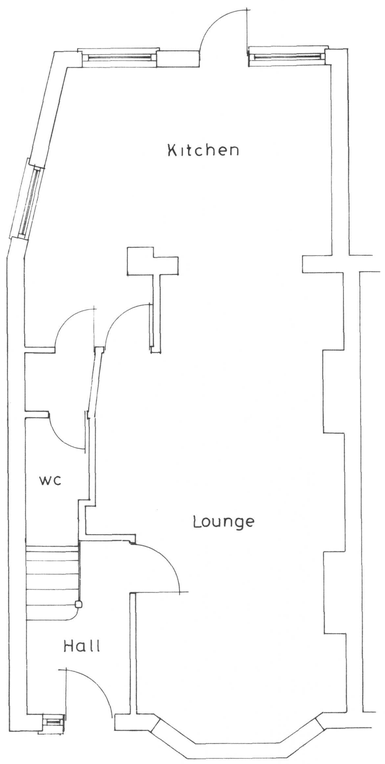

Ground Floor Plan 1:50

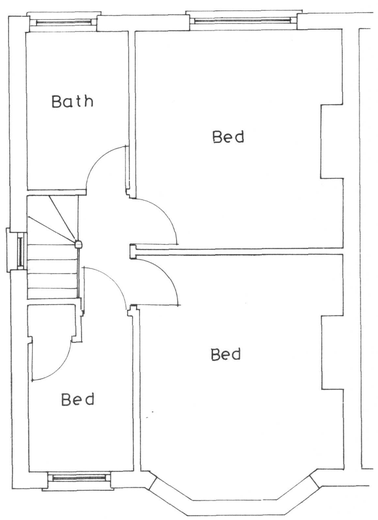

Existing First Floor Plan 1:50

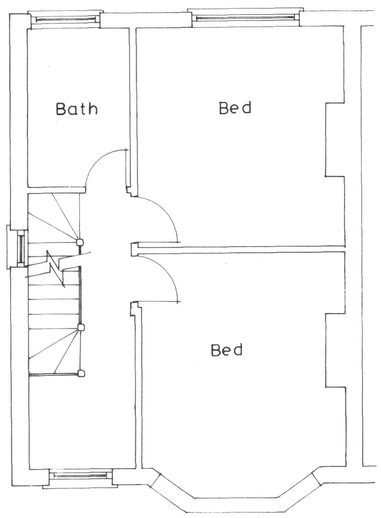

Proposed First Floor Plan 1:50

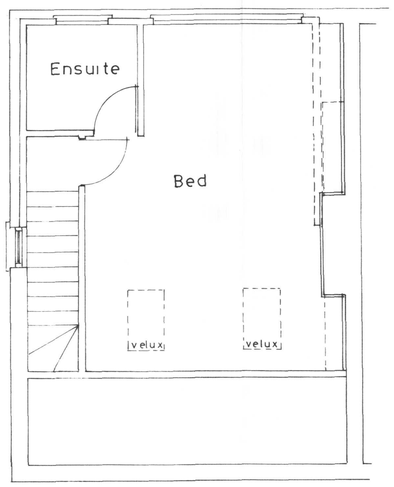

Proposed Second Floor Plan 1:50

London Borough of Hillingdon
RECEIVED
04 NOV 2015
Planning
Residents Services

Proposed Loft Conversion at 52, Hayes End Drive, Hayes.

Drg. No. 52HED/1

Scales

0 1 2 3 m 1:50
0 1 2 3 4 5 6 m 1:100
0 1 2 3 4 5 6 m 1:200