

Dormer volume = hld/2 = 2.379x5.217x3.158/2 = 19.597m³
(not including existing part of outrigger roof)
and therefore well within 40m³

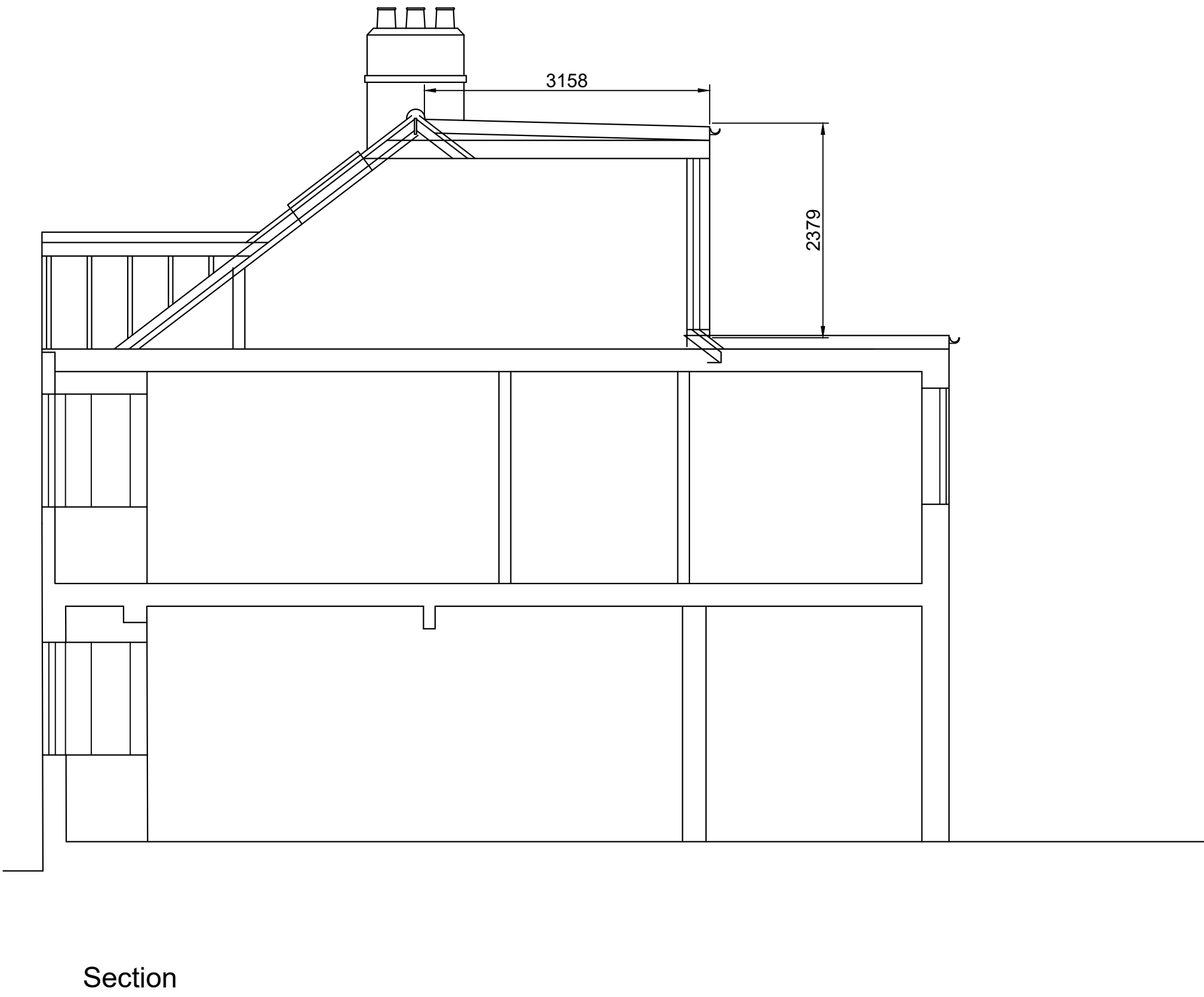
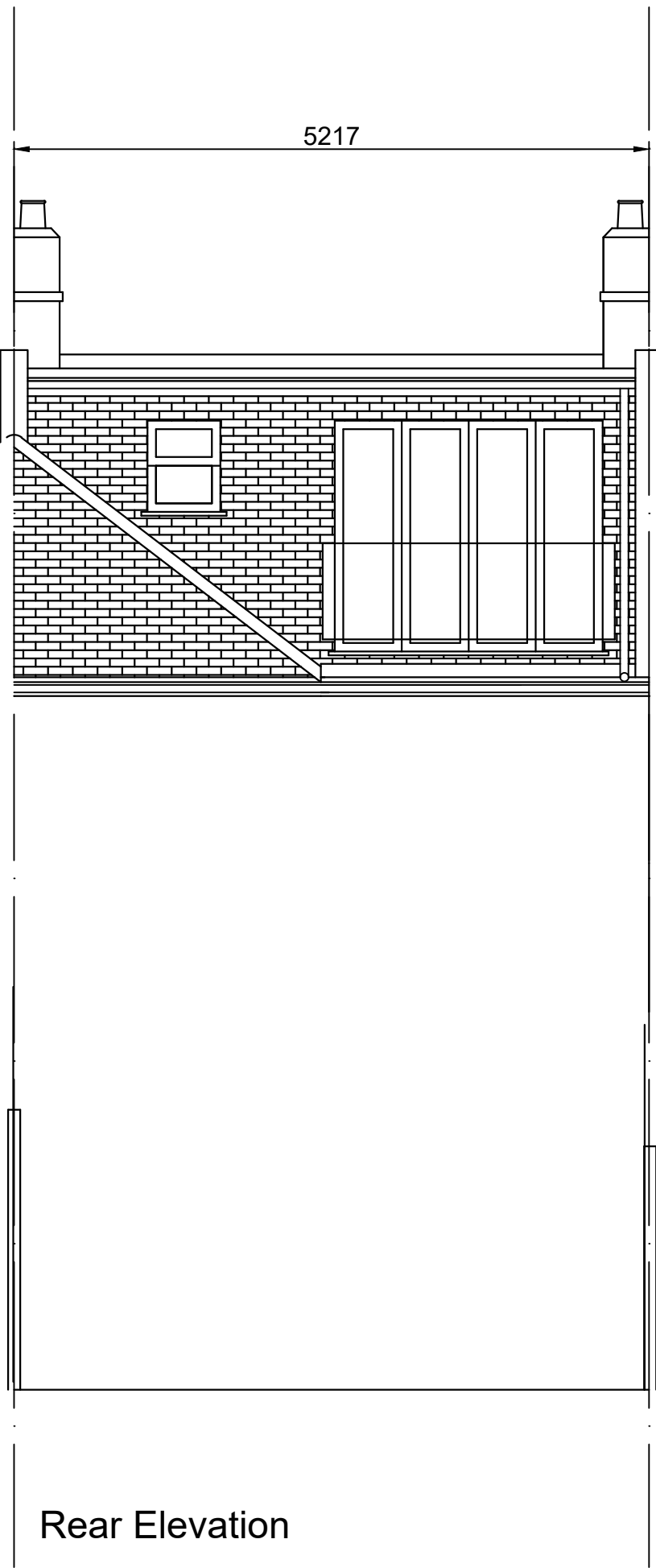
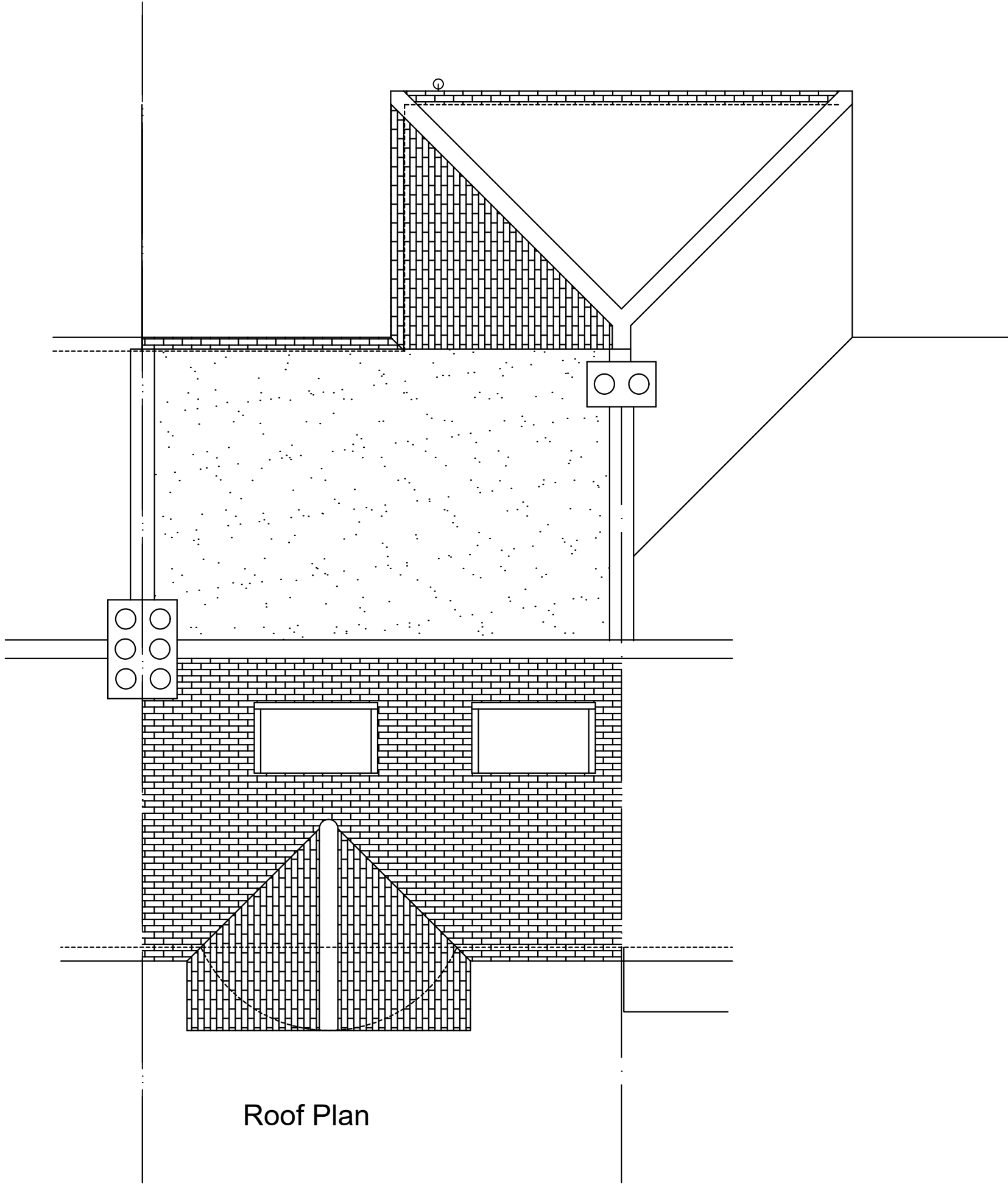

Issue **LAWFUL DEVELOPMENT CERT.**

Client **Mr & Mrs Melnyk**

Address **94 Hartland Drive
Ruislip HA4 0TJ**

**PROPOSED DORMER
DIMENSIONS**
Scale: 1:50 @A1 Drawn By: ASR
Drwg No: **24/1063/05** Date: Aug. 2024 Rev:

Originator/Author
RUMUN CONSULTING
Chartered Building Surveyors
32 Queens Walk, Ealing, London W5 1TP
T: 0208 810 9615 F: 0208 810 8241
E: andy@rumun.co.uk

