

OUTBUILDING 1
32 m³

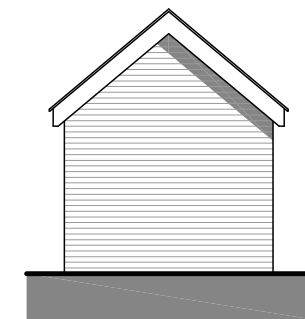

REAR ELEVATION

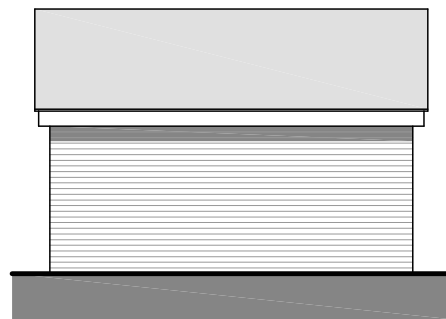

SIDE ELEVATION

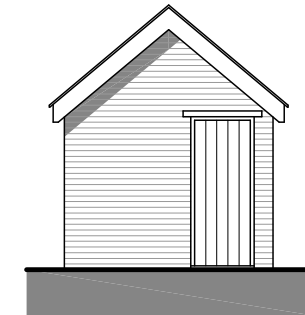

FRONT ELEVATION

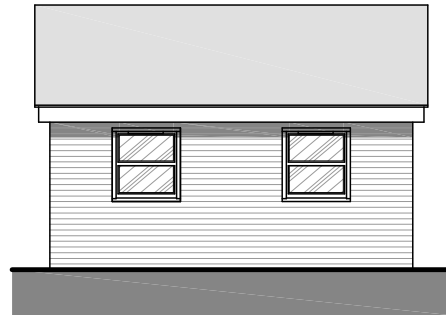

SIDE ELEVATION



PROPOSED RENDER, TILE, FACIA
SOFFIT AND RWP TO MATCH HOUSE

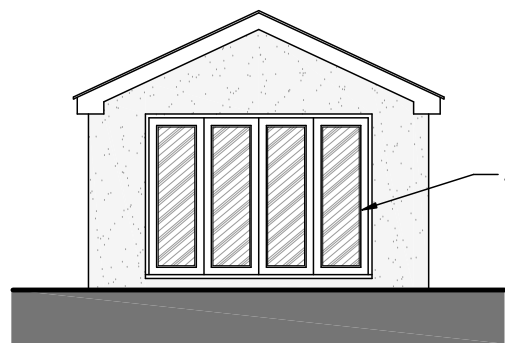

PROPOSED REAR ELEVATION

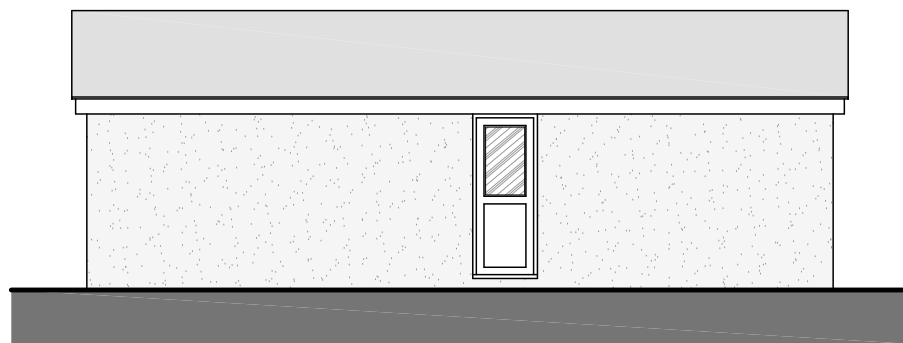

PROPOSED SIDE ELEVATION

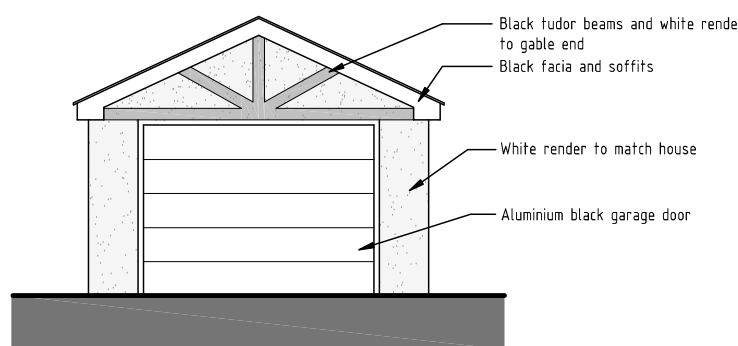

PROPOSED FRONT ELEVATION

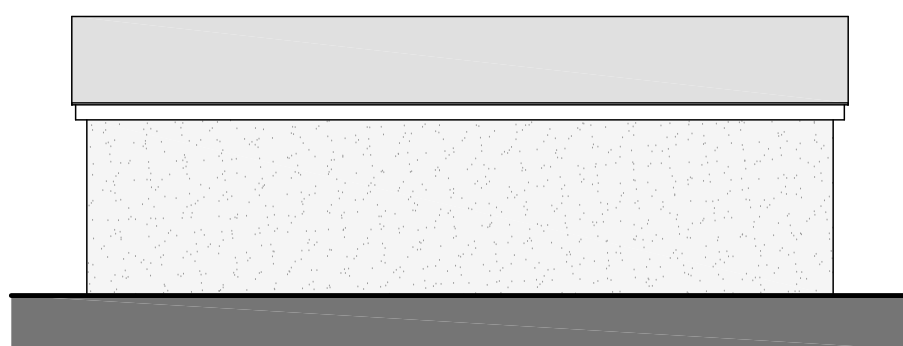

PROPOSED SIDE ELEVATION

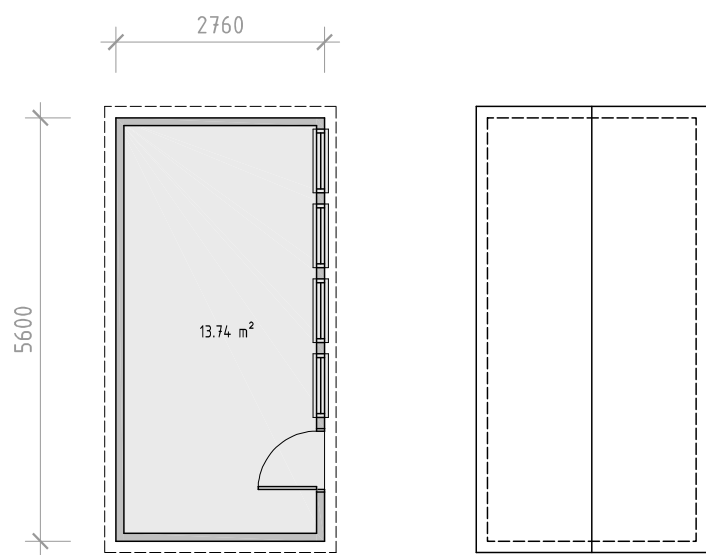

OUTBUILDING 2
36 m³

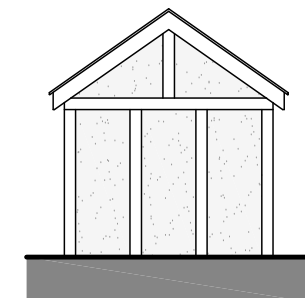

REAR ELEVATION

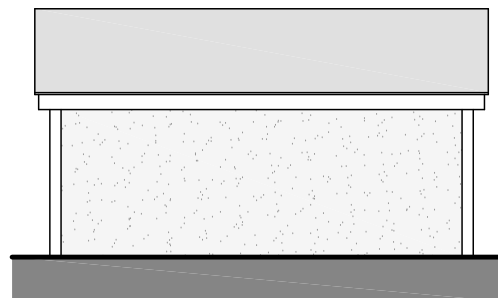

SIDE ELEVATION

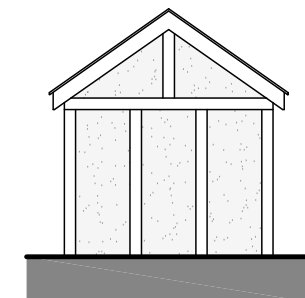

FRONT ELEVATION

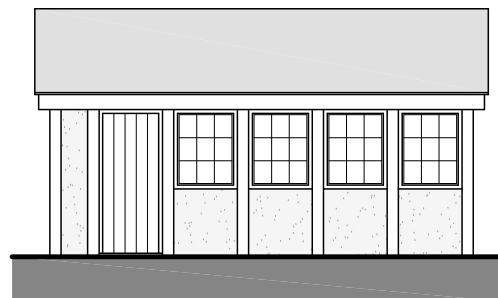

SIDE ELEVATION

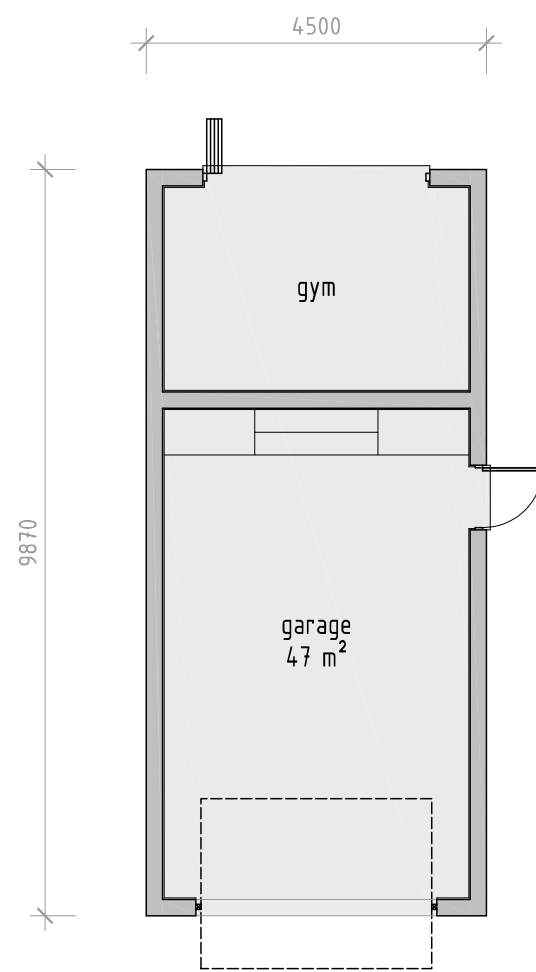

PROPOSED OUTBUILDING

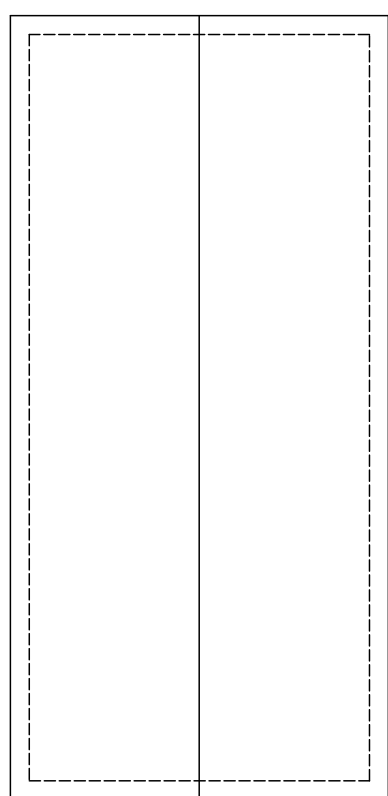

PROPOSED ROOF PLAN

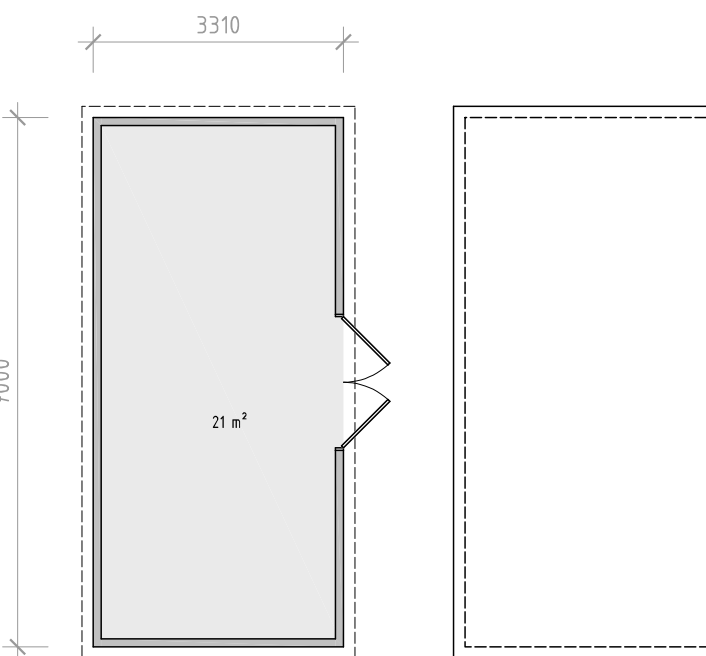

OUTBUILDING 3
35.78 m³

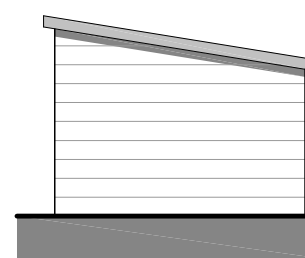

REAR ELEVATION

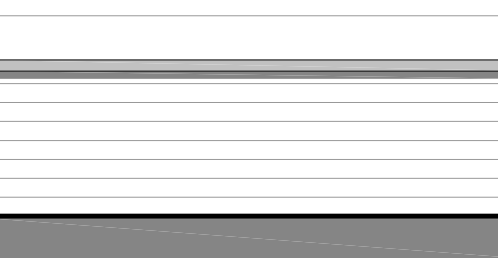

SIDE ELEVATION

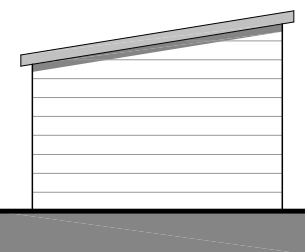

FRONT ELEVATION

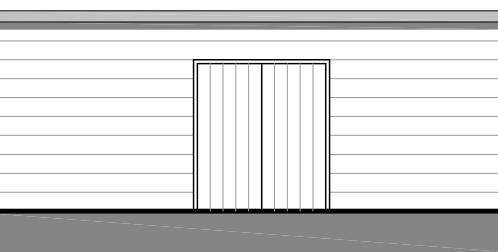

SIDE ELEVATION

VOLUME CALCULATIONS

Existing Outbuildings :

Outbuilding 1 = 32 m³

Outbuilding 2 = 36 m³

Outbuilding 3 = 46.3 m³

Total Volume = 114.4 m³

Proposed Outbuilding

Proposed Garage/Gym volume = 112.5 m³

Therefore, the proposed works are considered acceptable
as proposed volume is less than the existing outbuildings.

NOTES

1. All dimensions are to be checked on site prior to the commencement of work and any discrepancy is to be reported to the construction manager before construction.
2. All work is to comply with current Building Regulations and allied legislation.
3. All contractors and sub-contractors must ensure that they have the latest issue of this drawing and details before the commencement of work on site.
4. All materials are to be used and installed in strict compliance with the relevant manufacturers instructions and recommendations.
5. All works on site, managed and implemented as a result of the design indicated on this drawing, are to be given full consideration for compliance with the Health and Safety CDM Regulations in respect of design and implementation on site and no works are to be undertaken if it is considered that compliance with the Building Regulations cannot be achieved.
6. All dimensions shown in millimetres.
7. Footprint of buildings shown above ground level.

rev:	B	15-08-2022	Garage detail adjusted
A	10-08-2022	Notes added	

rev:	date:	description:
scale:	1 : 100	A1 date: 07-07-2022
drawing no:	1020-P5-3 B	drawn: AT
drawing:	EXISTING AND PROPOSED OUTBUILDINGS	
project:	LAND AT BEAUFORT, TILE KILN LANE HAREFIELD, UXBRIDGE, UB9 6LU	
client:	MR & MRS JARIWALA	



DUSEK DESIGN ASSOCIATES LTD
ARCHITECTURE + PLANNING

01895 831 103
info@dusek.co.uk
www.dusek.co.uk

print history: Friday, 19 August, 2022 16:02:27

