

PROPOSED FRONT  
ELEVATION

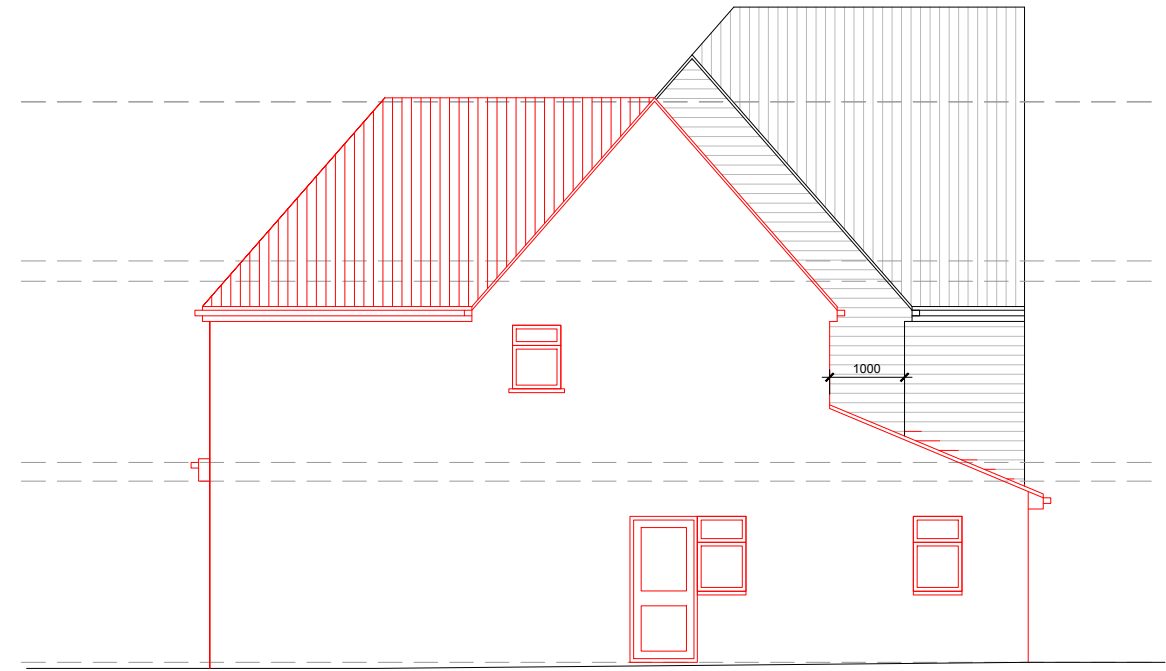

PROPOSED LEFT SIDE ELEVATION

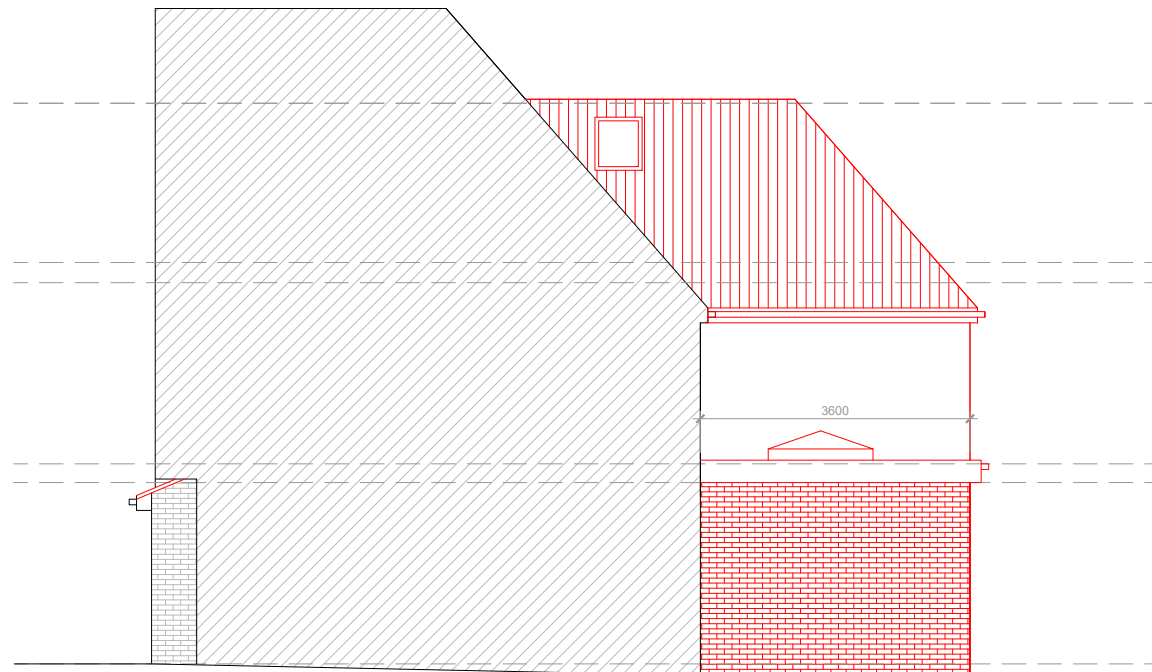

PROPOSED RIGHT SIDE ELEVATION

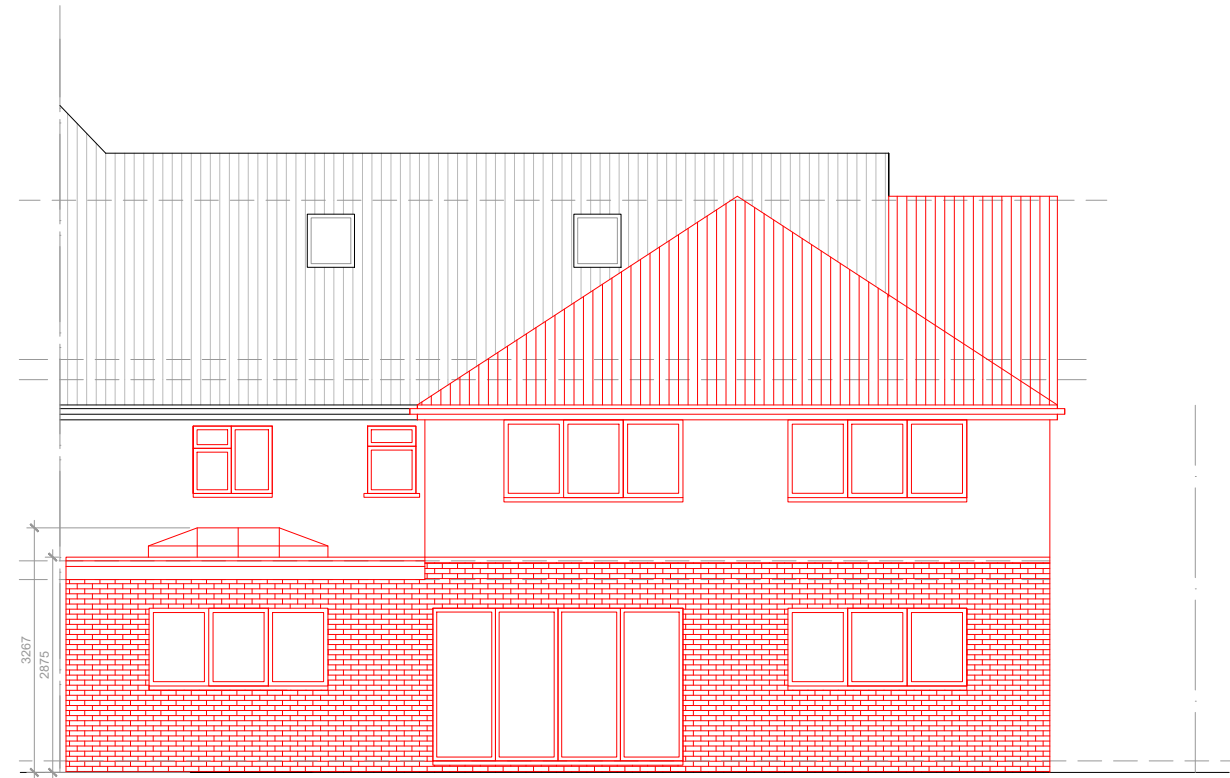

PROPOSED REAR ELEVATION

DATE: 30/03/2021	 +44 (0) 7728018135 a@salcedoarchitect.com	Client: Dharmesh Yadav	Title: <b>Proposed Elevations</b>		
REV: F		<b>Rear and Side extension</b> 101 Sweetcroft Lane, Uxbridge UB10 9LG	DWG no: DY-008F	Scale: 1/100	Sheet: A3
All measurements are taken using laser measure and therefore, may be subject to a small margin of error.		This drawing is copyright © and may not be reproduced without permission		Plans not suitable for construction purposes	